'Steel, Not Gold, Britain's Need'—Churchill

Weather:
Cloudy, Showers, Milder
Details On Page 5

Victoria Daily Times

The Home Paper
Telephone B 3131

VOL. 119, NO. 14 ** VICTORIA, B.C., THURSDAY, JANUARY 17, 1952—20 PAGES PRICE DAILY, 2 CENTS SATURDAY, 10 CENTS

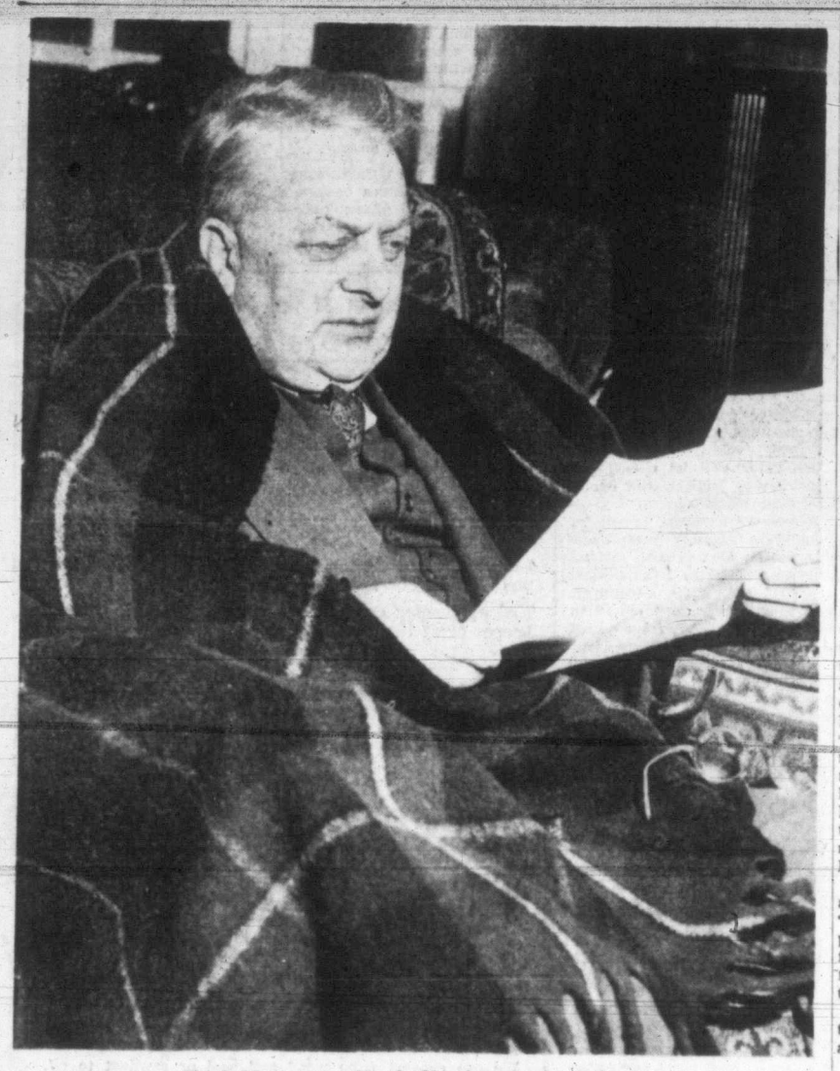

Chief Magistrate Claude Harrison works at home.

P.M. Tells United States 'We Stand At Your Side'

Predicts China To Throw Off Communist Masters

WASHINGTON, Jan. 17 (AP).—Prime Minister Churchill today pledged to Congress that Britain will do her part in defending Europe, and will join in a "resolute and effective" response should new Communist aggression break out in the Far East.

In a momentous address to a joint senate-house session, the British leader declared:

"We take our stand at your side."

Churchill, speaking slowly from notes, told Congress that Britain is "very glad" that "you do not allow the Chinese anti-Communists on Formosa to be invaded."

He predicted that in time China will throw off Communism.

By implication at least, these remarks moved British policy in the Far East closer to that of the U.S.

Britain has recognized Communist China, while the U.S. still recognizes the Nationalist government of Chiang Kai Shek.

In other highlights, Churchill:

1. Said he believes that "by accumulating deterrents of all kinds against aggression," the free countries and the world will be able to avoid another world war.

2. Admonished that the U.S. should not agree to outlawing atomic bombs under present world conditions. "Be careful, above all things, not to let go of the atomic weapon until you are sure and more than sure that the means of preserving peace are in your hands," he said.

'Resolute' International Force

Just before his caution about the A-bomb, Churchill had said that the most "effective deterrent against a third world war" is the "valiant resolution" of a well-armed international force, "rather than the awful secret which has been wrested from nature."

"Supreme determination" against another war would be the most effective guaranty of victory, he said.

Churchill, in black suit and dotted bow tie, delivered his address from what appeared to be notes. No advance text was given to reporters.

Aimed perhaps as much at the American people as at the legislators, the address was carried by all major U.S. television and radio networks.

His words also were relayed to Britain and to Commonwealth countries for rebroadcasts.

The Voice of America—official U.S. overseas radio — said it would broadcast translations in 46 languages to all parts of the world.

For Churchill, the address was a climatic point to his American journey, undertaken to seek closer understanding and ties with the United States now that his country had returned him to the leadership he exercised during the war.

The British Prime Minister has sought that closer tie in a series of conferences with President Truman. They are to have one more meeting tomorrow before Churchill leaves Washington on Saturday.

Doesn't Want U.S. Money

Churchill began his address by saying that all his conferences here were aimed so that "we can do our best for the common cause."

He said, "I have not come here to ask you for money."

But, quickly, he said that Britain must have American help if she is to meet the defense production goals it has set.

"It is for you to judge," he said, "how much aid Britain should receive."

But whether the U.S. provides "much or little," Churchill declared, the British nations will continue to make a maximum effort to strengthen the defenses of the free world.

Of aid, Churchill said that he had come to the U.S. to ask "not for gold, but for steel, not for favors but for equipment."

This is necessary, he said, not to aid British recovery—in which he expressed confidence—but to assist Britain in building her defenses.

He does not ask aid, he emphasized, to "make life more comfortable" for Britons.

Churchill was greeted by thunderous cheers when he came before the legislators; in the packed galleries were diplomats of many countries.

President Truman, leaving the spotlight of the moment entirely to his visitor, was not present. But Mrs. Truman was in the presidential gallery.

It was the third address Churchill delivered to the U.S. Congress as Prime Minister of Britain. He spoke before it twice during the Second World War—on Dec. 26, 1941, and again on March 19, 1943.

He alluded to this early in his address, speaking of it as his "good fortune."

He recalled, too, an address he made at Fulton, Mo., and requoted in part the words he spoke then:

"Let no one underrate the abiding power of the British Empire."

He added:

"I am very glad to say the same to you here today."

No Quivering Balance Of Power

Churchill spoke of the many changes in international relationships that have developed since the war.

He noted that some former enemies now are allies and some former allies now are antagonistic.

Speaking of Russia, he said:

"It is not the fault of the western powers if a great gulf has opened between us."

Expressing confidence the western world can meet any threat, he said that if the English-speaking countries combine their industry and science "there will be no quivering balance of power to offer temptation to aggression."

Churchill noted that the U.S. had expected China to be one of the "Big Four" after the last war, and added:

"I was always a bit skeptical."

The Prime Minister said that although Communism now controls the Chinese mainland, eventually he expects China to throw off Communism.

His audience laughed heartily when he quoted a Chinese proverb;

"The tail of China is large and will not be wagged."

Churchill said:

"I like that."

Churchill lauded the U.S. for opposing Communism in the Far East and Communist Chinese aggression in Korea.

He said the U.S. is "bearing nine-tenths or more of the burden in Korea which the United Nations has nominally assumed."

Russian 'Peace' Blasted

Vishinsky Sees No Hope In Korea Talks

PARIS, Jan. 17 (UP)—Russia was defeated today in its fight to obtain immediate United Nations endorsement of its surprise atomic control proposals and other phases of a world "Peace Package."

The main U.N. political committee voted 53 to 5 to refer the new atomic formula, announced last Saturday by Soviet Foreign Minister Andrei Y. Vishinsky, to the new U.N. disarmament commission which is due to meet by Feb. 10.

Then the committee voted down all non-atomic aspects of the "peace" program, including a proposal that the U.N. Assembly call for an immediate Korean cease-fire and withdrawal of all foreign troops within three months.

It will be up to the commission to decide whether the Soviet atomic proposals are sincere.

The vote follow a two-hour tirade by Vishinsky.

He said there could be no great hope for success of the Korean truce talks because of unreasonable demands by "the latter-day cannibals" negotiating for the United States.

ELECTRIC RATE DECISION EXPECTED TOMORROW

The Public Utilities Commission had made no decision at press time this afternoon on the B.C. Electric's application for increased electricity rates.

An official said a decision will "very likely" be made Friday.

The commission was awaiting a report from its staff in Vancouver which is checking the company's books.

ANOTHER RECORD BUDGET FORESEEN

Even $15,000,000 Rise Won't Increase B.C. Taxes As Revenues Continue Climb

By GORDON FORBES

A 1952-53 budget of nearly $133,000,000—$15,000,000 more than the current fiscal year—is a possibility for British Columbia.

A study of potential increased revenue shows that this expanding province can safely anticipate at least this additional amount without any change in taxation rates.

Assuming the government continues its practise of expending the equal of its revenue, the Legislature next month could hear details of a $133,000,000 budget. This would be an all-time high.

Biggest item on the increased revenue side of the ledger is the additional $10,000,000 British Columbia is expected to receive from Ottawa as the rental fee for its income and corporation tax and succession duty rights. Total receipts from this source would be nearly $42,000,000.

SALES TAX UP

Increased revenue from the 3 per cent sales tax is anticipated. A conservative estimate is that this increase will amount to $4,000,000, bringing the total to over $30,000,000.

With the number of cars using B.C. highways increasing monthly, higher revenue from motor vehicle licenses and the gasoline tax is anticipated.

This increase could amount to more than $1,000,000 above the estimated revenues from motor vehicles for 1951-52 of $7,925,000 and from gasoline tax of $12,500,000.

A general tightening up in application of the amusement tax in B.C. also is expected to increase revenues. Estimated revenue from this source now is $2,450,000.

On the higher expenditure side of the ledger is the $2,350,000 that increased wages for civil servants cost the government last year.

One of the big question marks, of course, is how much, if any, funds will have to be taken from general revenue to put the B.C. Hospital Insurance Service on its financial feet.

Increased costs facing the service amount to more than $3,000,000. The hospital insurance inquiry's board recommendations will likely provide an answer to this important question.

Liberal Executive

Well-known Victoria businessman Bing Fone Yee is the first Chinese to be elected to the board of directors of any Laurier Club in Canada. Mr. Yee was elected a director of the Victoria club Wednesday. (See story Page 11).

Mystery Death Again Studied After 7 Years

The Attorney-General's department today expressed willingness to study an R.C.A.F. security officer's report on the slaying, over seven years ago, of Jennie Conroy of Vancouver.

West Vancouver Police Commission Wednesday night voted to send the report to the Attorney-General's department for its "further opinion and guidance."

The security officer, Sergeant Don Matheson, former policeman, says he has sufficient evidence to warrant a murder charge against a man still living in West Vancouver.

Wednesday, police officers met Matheson and discussed the situation. Present was Vancouver's Police Chief Walter Mulligan. He was a detective on Vancouver's force when the slaying was discovered in 1944.

Jennie Conroy, 24, disappeared on her way to a Christmas party. On Dec. 28, only 24 hours later, her body was found near a Vancouver cemetery.

Lowman Marathon

See Page 12

Mayor, From Sick Bed, Fights Fluorination

"Down but far from out" is the term for Victoria's ebullient Mayor Claude Harrison.

Ill at home and unable to speak above a whisper, the chief magistrate today was busily issuing directives and giving counsel by letter to civic committees.

He has come out flatly against "medicating water in any respect."

A return to "good old common sense purity of water for everybody," was advocated by the mayor.

"I believe the best water is pure, clean water."

In a strong letter to the Greater Victoria Water Board he requested "that no fluorine or other substance is to be added to Victoria's water supply until I have had opportunity to sit with the board as mayor of Victoria.

'PLEASE ADVISE ME . . .'

"In the meantime," he wrote, "please advise me if Victoria's water has been or is now being treated, or is anything being added or infused into the drinking water for Victoria, that is any substance other than chlorine gas.

"As regards chlorine, is this the only substance which is being injected into the water for human consumption?

"At what point is the substance of chlorine or any other substance introduced into the water which is for human consumption in Victoria?"

ANSWERS WANTED

In the same letter, Mayor Harrison asked the board to forward a map or plan of Sooke Lake and Goldstream watersheds showing:

1. Where timber has been cut;
2. Where timber is in process of being cut;
3. Area proposed to be cut in future;
4. Areas re-planted, if any.

Immediate action on the city's parking problem is urged in another dictated letter. Through the medium of a new streets by-law the chief magistrate wants to have "things running smoothly" by the time the tourist season commences.

TOURISTS CONSIDERED

He wants to see the by-law and any other matters affecting tourists, such as handling of sight-seeing vehicles at steamship landings "put into shape as quickly as possible."

He felt the whole schedule of the present by-law — finally passed in November as a consolidation of an older streets by-law—"could be omitted and a short and simple method adopted."

"The new by-law as you will know (or its schedule) is a document that is beyond the range of the ordinary person to read and understand and memorize," Mayor Harrison wrote in a letter to the streets committee.

He suggested that "a short, simple" by-law be drawn up providing:

1. Wherever a parking meter is provided, no vehicle shall park except in space provided and remain the period of time of say one hour.

2. That on all streets within a certain area, parking shall be two hours except in those areas where a shorter period is indicated on the curb or where meters are provided.

Short spaces marked on the curb will be the entrance to certain buildings.

"If the solicitor is unable to draw a by-law according to such ideas, then no doubt we could get an amendment to the Municipal Act to permit it," the mayor wrote.

To eliminate annoyances of the past, and simplify regulations, he suggested interested parties be called together so they themselves agree on the best method of handling sight-seeing vehicles at steamship landings.

Seaman Awaits Murder Trial At Oakalla

Alexander Williams, 25-year-old Newfoundlander, left by plane from Pat Bay this afternoon under R.C.M.P. escort for Oakalla Prison Farm where he will be held until his preliminary hearing on a charge of murder is held in Victoria.

An engine-room employee on the B.C. Coast Steamships, Princess Joan, Williams is alleged to have murdered the ship's mess boy, Dong Chew-yin, 20, a recent arrival in Canada, while the Joan was en route to Victoria from Vancouver Monday night.

R.C.M.P. headquarters in Victoria reported that the search for the missing body of Dong is continuing in the waters off the southeast coast of Vancouver Island on the route taken by the steamer.

Dong is believed to have been thrown overboard following a scuffle in a stateroom on "E" deck during the early morning hours Tuesday.

Police believe there is little hope of finding the body because of treacherous tides and currents in the straits' waters. Few have been recovered in the past.

Lloyd G. McKenzie has been engaged to represent Williams.

Joseph McKenna has been appointed by the Crown to handle the prosecution end of the case.

New Storm Threatens California

SAN FRANCISCO, Jan. 17 (AP).—The black mass of a new storm front rolled toward northern California today, threatening more rain and snow for areas already flooded and snowbound from the worst series of storms in 62 years.

A five-day storm already has isolated towns, stranded the Southern Pacific streamliner City of San Francisco, whose 226 passengers and crew were rescued late Wednesday, disrupted transport and communications and sent hundreds of lowland residents from flooded homes.

Portola, Calif., railroad and lumber town of 4,000 high in the Sierra, was isolated and in critical condition until a Western Pacific emergency train bored in with medical supplies Wednesday.

A woman died in a gas explosion there and a nine-foot snowfall collapsed buildings and stranded seven buses carrying 248 persons.

At least 13 deaths have been attributed to the storm and millions of dollars of property have been destroyed.

Isolated communities in the Sierra reported food supplies running low and that some houses were buckling under the weight of snow that drifted as high as 40 feet.

A torrential rain in southern California took five lives, drove residents from low-lying homes and blocked highways and the two principal railroad routes to San Francisco.

All passenger trains between the East and San Francisco were detoured, with delays of seven to 10 hours.

Norris Here For Hearing

Thomas G. Norris, K.C., leader of the fighting conservationists in the Buttle Lake scrap, arrived in Victoria today but he wasn't saying much about Friday's appeal before Land and Forests Minister E. T. Kenney.

The big Vancouver lawyer was saving his thunder for the appeal which starts at 3 Friday afternoon and declined to make a statement.

He indicated he'll have plenty to say once the appeal gets going. Norris appeared none too happy about the timing of the appeal, but intimated he would be hard to stop once he got on his feet and started stating the conservationists' case.

Limit Search For Missing Ship's Crew

SEATTLE, Jan. 17 (AP)—With hope all but gone, the coast guard today reduced its search for the freighter Pennsylvania and its missing crew to a one-cutter basis.

Aerial search was halted Wednesday night for the 45 or 46 seamen who now have been unheard from for nearly eight days.

The only search for the men today was being conducted on a limited basis by the cutter Yacona, of Eureka, Calif. Meanwhile, coast guard officials said they plan a full dress inquiry into the tragedy, including particular investigation of the ship's previous voyage.

On that trip from San Francisco to Japan, the Pennsylvania was forced to turn back 1,500 miles out and have repairs made to a split in her starboard side.

Hurl Many To Sure Death

HANOI, Indo-China, Jan. 17 (AP).—Communist-led Viet Minh rebels are hurling thousands of their youth to death before French and Viet-Namese positions in a desperate bid to win the war in Indo-China, the French commander here said last night.

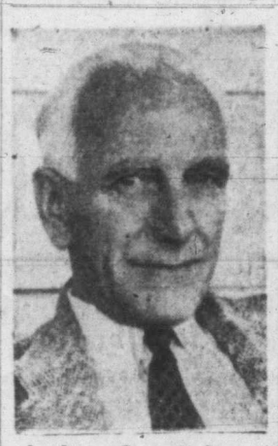

Labor Candidate

Victoria and District Trades and Labor Council will submit to city council the name of its secretary, Percy Rayment, as candidate for the open seat on the Memorial Arena commission. City council is now considering candidates to fill the vacancy created by the resignation of Chairman Carl Pendray. The labor council has asked repeatedly that a union representative be given a place on the commission.

In The TIMES

	Page
Bridge Column	14
Chips	4
Classified	14
Comics	16
Editorial	4
Entertainment	21
Financial	17
Hodges	2
Labor Front	10
Penny Saver	12
Radio and TV	15
Sport	8 and 9
Why Grow Old	12
Women's Pages	12 and 13

Don't know about th' rest o' th' country, but thet Congressman who wants t' annex Canada c'n have th' Doukhobors cheap.

* * *

Seems like public utilities an' public utterances c'n both get y' into trouble.

* * *

Funny how a lake as cold as Buttle could provide so much hot water fer th' power commission t' get in.

MIGHT BROIL FUR RUFF

Troops Find Buttons Make Poor Soup

OTTAWA, Jan. 17 (BUP)—The army said today it is sorry but there are no edible buttons in the quartermaster's stores.

A spokesman added that buttons on Canadian Army parkas issued to soldiers fighting in Korea cannot be made into a nutritious broth as had been reported in a dispatch from Korea.

The report came after it was announced that 650 Canadian parkas had been issued to British troops who were short of winter clothing in the war theatre.

According to the dispatch, the Canadian quartermaster general had thoughtfully provided the parkas with buttons which were "packed" with vitamins and could be torn off and made into a healthful soup in an emergency.

Roasted Ruff—Coming Up!

"That's the best one I've heard in a long time," said an officer at the quartermaster general's office. "The parkas also have a fur ruff which you may find very tender—when roasted."

The Tokyo report said some soldiers had tasted the buttons and found them awful. "That's understandable, too," the officer said. "The buttons are made of a tough plastic."

ONE WOMAN'S DAY

By NANCY HODGES

ROBBING ROBINS

AS THIS is being written the sun is streaming in through the window and I am finding it hard to concentrate because of the battle of the birds that is going on outside in the garden. The place is literally alive with birds—and I don't think it is entirely attributable to the contribution we have made to their winter rations, although that may have helped.

Robins, flickers and woodpeckers, snowbirds, sparrows and chickadees, to say nothing of scores of other species I cannot name, are bustling around and making such a commotion you would almost think a convention was in progress to discuss the problems of inflation in the feathered world.

INFLATION, INDEED!

AND INFLATION in the feathered world might mean something quite different from the kind of inflation we humans are concerned about, for I have never seen the robins looking more fat and prosperous than they do just now. One old bird, whose waistcoat reminds me of the puffy paunch of a corporation "gent," seems to be laying down the law about something and has his fellow-directors slightly cowed in the process.

But the greatest commotion comes from the neighborhood of the cotoneasters and an Oriental crab-apple tree. The cotoneasters to which I refer are the tall kind, not the horizontalis, and they stand about seven feet high, rearing above the fence.

FLYING TRAPEZE

THEIR BRANCHES are rather slender, but laden with scarlet berries. At the moment, fourteen fat robins are perched on the slender branches, which sag alarmingly as the birds alight and then sway as they peck away at the berries. The combined weight so discombobolates the shrubs that the birds have continually to adjust their balance and adopt poses which remind me absurdly of the young man on the flying trapeze.

On the nearby crab-apple tree, a few dozen of the scarlet fruits still hang on the leafless limbs, and another group of robins are attacking them in a way which reminds me of the apple-bobbing which youngsters used to enjoy in their homes in the days before Hallowe'en became the sophisticated, highly-organized community affair that it is today.

BATTLE OF THE BULGE

EVERY SO OFTEN, one of the apples falls to the ground beneath the onslaught, and then the fun begins. Some venturesome and rather foolhardy chickadee—or even a younger robin—will seize upon the morsel. But he isn't allowed to get away with it. Some fat robin with an already bulging tummy pounces down on the luckless one with angry cries and chases the would-be marauder off.

While these birdy battles of the air are going on, the flickers and woodpeckers are minding their own business elsewhere. They are persistently poking their long beaks into the roots and holes of a clump of oaks on the nearby lawn and not all the continuous scrapping among the robins deflects them one instant from their subterranean explorations.

POKE AND PROD

AS I WATCH, one big woodpecker drives his long bill in and out with the celerity of a power drill. Another prods it into the ground and then remains motionless, as if puzzled by what he has struck down below. I never can make out if they are digging for grubs or for hibernating worms. I should hate to think they are after the daffodil and other bulbs that are planted around the trees.

That particular offense is one to which the pheasants are given. And as I write this I spy two of our lovely ring-necked cock pheasants ambling up the driveway on their morning constitutional. They disdain the presence of the other birds, but freeze into perfectly-camouflaged statues as two small boys pass the gate, laughing shrilly.

But now they have emerged, and it only remains for the quail family to appear and lend a final touch of perfection to this Audubon-like scene.

Canadian Dairy Industry Suffers

MONTREAL, Jan. 17 (CP).—F. W. Walsh, deputy minister of agriculture for Nova Scotia, said Wednesday the Canadian dairy industry is sick.

In recent years, said Mr. Walsh addressing a meeting of the Federation of Dairy Farmers of Canada, the industry has shown an over-all loss.

Milk production per capita has been declining since 1941. From a substantial net export position in 1941, it declined to a point in 1951 where, in terms of net equivalent, imports of dairy products are a little greater than exports.

There are fewer cows on the farms than there have been in 20 years, he said. Annual production of butter has decreased more than 28,000,000 pounds.

VICTORIA TIMES

WARNER PATHE CANADIAN NEWS

First Films! Show Dramatic Pictures of FLYING ENTERPRISE

Tram Strike Snarls Traffic in Toronto

U.S. Airmen Released by Reds Tell Story of Their Ordeal

Starring JANE WYMAN in The Blue Veil

Feature at 1.44, 4.17, 6.50, 9.19

ROYAL Now Showing

Relief Train Brings Out 226 Refuges

Two Passengers Stretcher Cases

SAN FRANCISCO, Jan. 17 (AP).—Passengers from the snowbound streamliner City of San Francisco came down out of their icy high Sierra prison today.

Three and a half days of cold and hunger and waiting in mile-high Donner Pass were over for the 196 passengers and 30 members of the train crew.

The refugees rode out on a plush Southern Pacific train to San Francisco.

They had made their way a quarter-mile from the trapped streamliner by foot and by weasel and snowcat to a cleared highway. Then they were taken by automobile to a nearby lodge for warm food and treatment.

And finally they boarded the relief train.

Several hundred spectators were at the Sacramento station despite a driving rain to cheer them as they passed at 12.33 a.m.

Two stretcher cases were taken off at Sacramento.

They are Mrs. Frank Bernitz, 61, of Decorah, Iowa, and Evelyn Arnone, 21, of Chicago. Mrs. Bernitz had an arm injury and Miss Arnone a possible respiratory infection.

PRAISE DOCTOR

The passengers, stranded from Sunday noon until late Wednesday, boarded the relief train at Emigrant Gap, about 150 miles northeast of San Francisco.

Broiled steaks and chicken were ready and free, it had been frankfurters and beans for breakfast.

Dr. Walter H. L. Roehll, of Middleton, O., was praised by all:

"He saved our lives. Don't let him tell you he didn't."

Roehll and four nurses, all passengers, worked tirelessly treating some 60 persons overcome by fumes from a heating unit which was put into service after regular heating gave out Monday. Most of them brushed off the illness.

Roehll's only comment was:

"All I did was what I had to do."

Young Liberals Voting Tonight

Donald Anderson and H. K. Bate are candidates for the presidency of the Victoria County Young Liberals' Association.

Mrs. Bunty Marshall, retiring president, will not run again in accordance with a "gentlemen's agreement."

At the annual meeting of the association at Liberal headquarters, 1322 Government, at 8 tonight, new officers will be elected.

Arthur Ash, Saanich M.L.A., will report to the Young Liberals on the recent Vancouver convention and on party policies generally.

Dr. Peaker tests quality of new organ's three keyboards, many stops.

Peaker's Art Produces Mighty Organ Melodies

St. Andrew's Audience Of 500 Appreciative; Program Includes Haydn's Dainty Novelties

By DON INGHAM

Canada's leading organist, Dr. Charles Peaker of Toronto, Wednesday night added to his reputation with a brilliant recital before 500 music lovers in St. Andrew's Presbyterian Church.

Playing with confidence, and the superb technique he showed on previous visits to Victoria, he interpreted selections by history's leading organ composers from Bach onwards.

He opened his program with the Toccata in F by Bach, then changed to the mood of quiet exaltation in Bach's "Come Saviour of the Gentiles."

"The Musical Clocks," seven short pieces written by Haydn for a little organ in a clock in Vienna, was a novelty number in which tiny melodies came rather shyly from somewhere deep in the mighty works of the organ.

Dr. Peaker introduced his next number himself, the Largo from Handel's "Xerxes."

"Xerxes, king of Persia, bridged the Hellespont, and defeated the Athenians at Thermopylae," he said. "While singing this aria he was sitting under a palm tree thinking of something, either Esther, Vashti, or the conquest of Athens."

His interpretation of the original score, varying somewhat from that usually played, was stately but oddly sensual, recapturing the spirit of the famous oratorio.

The organist proved that he is a musician first, and unlike many organists, did not try to overwhelm the audience with sound.

Only in Mendelssohn's Sonata No. 6 did he permit the new instrument its full voice, although his final selection, Prelude and Fugue in G Minor by the contemporary composer Dupre, permitted a brief glimpse at the new Eaton organ's virtuosity.

He was introduced by Rev. J. L. W. McLean, who also spoke at intermission.

"We have learned so far that Dr. Peaker is an eminent organist, and that our new organ will both enhance our service of worship and give us many cultural treats in the future."

He explained that the organ perpetuates the memory of the late Jesse Longfield, organist and choirmaster of the church for 35 years. It was purchased through the efforts of the choir, the women's groups, and all other organizations in the congregation.

Additional Red Bombing Charges Further Delay Cease-Fire Talks

MUNSAN, Korea, Jan. 17 (AP).—The Communists today charged that an Allied plane dropped a bomb in the neutral zone near Kaesong, and U.N. invesigators were shown a deep hillside crater on the outskirts.

The crater was 8 feet deep and about 25 feet wide.

Six Koreans from a nearby village told investigators they heard planes overhead before the bomb fell.

The Reds did not report there had been any damage.

The accusation was made at Thursday's "no-progress" truce talks.

The Reds sharply criticized Allied negotiators for allowing two representatives of the International Red Cross to enter the Panmunjom area Wednesday and Thursday.

The Communists said they consider it "unnecessary to receive representatives of the Red Cross."

Both sub-committees working on armistice terms spent the day wrangling over issues which have deadlocked the talks for weeks.

An Allied briefing officer said that for the delegates discussing prisoner exchange "it was merely a matter of plowing over the same old ground with the same results—no results."

Rear-Admiral R. E. Libby asked Chinese Col. Tsai Cheng-Wan for whom he was speaking Wednesday when he said that Red China will "fight to the end" if any Chinese soldiers in Allied hands are repatriated to Chinese Nationalist Formosa.

Tsai gave no direct answer.

Libby accused the Communists of violating the Geneva convention by failing to mark their prisoner-of-war camps. He suggested that safeguards be set up to avoid any future attacks on North Korean prison camps.

Allied headquarters said planes were bombing military targets in the Kangdong area Monday night, but it had no way of knowing if the prison camp was accidentally attacked since the Reds never have disclosed the location of their camps.

Lions Will Attend Auburn Convention

Two members of the Esquimalt Lions Club will attend the mid-winter convention of Lions International at Auburn, Wash., Saturday.

Delegates will be club president James Bryant and secretary Eric Harbinson.

Guests of honor at the club's bi-monthly meeting next Tuesday will be Alex Crozier, district governor of Lions International (District 19A) from Vancouver, and Ivor Smith, zone chairman of District 19A from Port Angeles, Wash.

Six new members will also be inducted into the club on Tuesday.

PRICED FOR QUICK SALE

1950 PREFECT

$795

Terms—No trade-ins. Green, excellent condition. Heater, good tires. Driven by one owner.

Call B 5157

The Corporation of the District of Saanich

NOTICE TO DOG OWNERS

Dog license fees are now as follows:

(1) For each male or spayed female dog - $2.00
(2) For each female dog not spayed - - $6.00
(3) Kennel license - - - - - - $10.00

A discount of $1.00 will be allowed in each case where the license fee is paid on or before March 31 of the current year.

Licenses, except kennel licenses, may be obtained from your local grocer.

Kennel licenses can be obtained only from the poundkeeper or at the Municipal Hall.

J. B. TRIBE, Municipal Clerk

HIGH ENERGY TONIC helps RELIEVE RUN-DOWN CONDITIONS

Highly recommended by users

Catch colds easily? Get coughs due to colds? This may be due to a run-down condition. Start taking high energy Scott's Emulsion today. It contains natural A & D Vitamins in natural oil—plus added minerals! Helps maintain resistance and stamina! Your favourite store has it.

SCOTT'S EMULSION HIGH ENERGY TONIC

SEATTLE Only $5.00 one way

FLY TCA

IN VICTORIA PHONE BEACON 5141

STANDARD OIL THE CLEAN AND EFFICIENT FUEL

CONSULT OUR EXPERTS REGARDING:

★ OIL HOT AIR FURNACES ★ OIL RANGES
★ OIL SPACE HEATERS ★ OIL-BURNING BOILERS

We can convert from wood and coal or sawdust to oil. CALL, WRITE OR PHONE . . .

WE SELL ★ WE INSTALL WE SERVICE

C. J. McDowell

PLUMBING AND HEATING

1000 DOUGLAS ST. E 4138

YOU GET ALL SPEEDS with RCA VICTOR

45 RPM - 33⅓ RPM - 78 RPM

Our complete library of RCA Victor records holds the choice, the selection you want. Hear them in our modern listening booths.

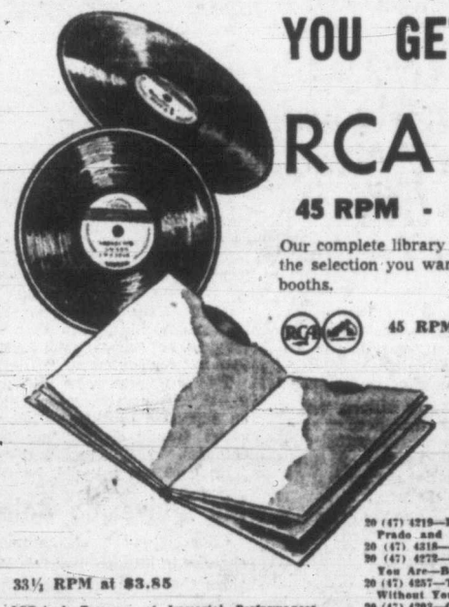

45 RPM 95¢ — 78 RPM $1.00 — "POPS"

20 (47) 4375—Once; Charmaine—Vaughn Monroe and His Orchestra.
20 (47) 4361—On the Old Potato Farm; Dear Mary—Buddy Morrow and Ochestra.
20 (47) 4350—For All We Know; Just a Moment More—Frankie Carle and Orchestra.
20 (47) 4345—Manhattan; If You Catch a Little Cold—Dinah Shore and Tony Martin.
20 (47) 4344—If Wishes Were Kisses; Here's to My Lady—Perry Como.
20 (47) 4343—Domino; It's All Over But the Memories—Tony Martin.
20 (47) 4342—Rugged But Right; Whee the Blues Were Born in New Orleans—Phil Harris and His Orchestra.
20 (47) 4219—In a Little Spanish Town; C'est Si Bon—Perez Prado and Orchestra.
20 (47) 4215—How Do I Love Thee; Once—Jan Peerce, Tenor.
20 (47) 4275—The Boogie Woogie March; How Near is a Queen You Are—Buddy Morrow and His Ochestra.
20 (47) 4257—Turn Back the Hands of Time; I Can't Go On Without You—Eddie Fisher.
20 (47) 4203—Cara Cara Bella Bella; Surprising—Perry Como.
20 (47) 4209—Too Young; So 'Elp Me—Spike Jones and His City Slickers.
20 (47) 4218—Get Her Off My Hands; Laura Lee—Vaughn Monroe and His Orchestra.
20 (47) 4314—My Concerto; I Still See Elisa—Ezio Pinza, Bass.

33⅓ RPM at $3.85

LPT-4—A Treasury of Immortal Performances "Keyboard of Jazz"—Count Basie, Duke Ellington, Meade "Lux" Lewis, "Fats" Waller, Earl Hines and Johnson and Ammons.

LPT-5—Frank Sinatra, Russ Columbo and Bing Crosby.

LPT-6—"Folk Singers"—Gene Austin, Vernon Dalhart and Jimmie Rodgers.

LPT-2—"Dance Band Hits"—Tommy Dorsey, Ted Weems, Larry Clinton, Glenn Miller, Duke Ellington and Hal Kemp.

LPT-1—"Theme Songs"—Artie Shaw, Charlie Barnet, Benny Goodman, Lionel Hampton, Louis Armstrong and Duke Ellington.

LPT-3—"Small Combo Hits"—Benny Goodman Quartet, Lionel Hampton, Bunny Berigan, Artie Shaw's Gramercy Five and Coleman Hawkins.

And at $5.95

LM-1104—Verdi—Rigoletto (Highlights) Famous Soloists with RCA Victor Orchestra.

LM-1092—Ballet Music from Giselle (Adam)—Royal Opera House Orchestra, Covent Garden.

LM-1085—The Heart of the Symphony—Boston Pops Orchestra, Arthur Fiedler conducting.

LM-1095—Schumann: Quintet in E Flat, Artur Rubinstein, pianist with the Paganini Quartet.

LM-1101—The Heart of the Violin Concerto — Mischa Mischakoff, Violinist with the RCA Victor Orchestra.

LM-1097—Rachmaninoff: Concerto No. 2, William Kapell: Pianist with the Robin Hood Dell Orchestra of Philadelphia.

45 RPM Album Sets

WDM-1544—La Traviata (Verdi) (In Italian)—Famous Soloists—Arturo Toscanini and the NBC Symphony Orchestra. Price complete, $17.25.
WDM-1556—Carmen (Bizet) (In French)—Famous Soloists—The Robert Shaw Choral. Fritz Reiner conducting the RCA Victor Orchestra. Price $21.00.
WDM-1565—Don Juan (Richard Strauss)—Arturo Toscanini and the NBC Symphony Orchestra. Price $3.00.
WDM-1539—Tchaikovsky Waltzes—Fritz Reiner conducting the RCA Victor Symphony Orchestra. Price $4.25.
WDM-1574—Piano Music of Liszt—Vladimir Horowitz, Pianist. Price $4.25.
WDM-1516—Sonata in D (Mozart)—Amparo and Jose Iturbi, duo-pianists. Price $4.25.

78 RPM Album Sets

DM-1521—Sousa Marches (Sousa)—Boston "Pops" Orchestra, Arthur Fiedler conducting. Price $4.75.
DM-1348—Irish Suite (Leroy Anderson)—Boston "Pops" Orchestra. Price $4.75.
DM-1408—The Heart of the Piano Concerto—Jesus Maria Sanroma, pianist, Boston "Pops" Orchestra, Arthur Fiedler conducting. Price $7.60.
DM-1467—The Firefly (Harbach-Friml). Famous Soloists with Al Goodman and His Orchestra. Price $5.95.
DM-1426—Operatic Arias by Licia Albanese—Licia Albanese, soprano, with RCA Victor Orchestra. Price complete $5.95.
DM-1360—Symphony No. 7 (Beethoven)—Boston Symphony Orchestra, Charles Munch, conducting. Price complete $9.25.

Fletchers FOR FUN!

You'll Find Everything in RCA Victor at Fletcher's

1130 DOUGLAS G 0561

FREE inside every box of Kellogg's ALL-BRAN

NEW HANDY

CLEANLY SEPARATES WHITE FROM YOLK

SAVES TIME SAVES EGGS

FITS FIRMLY OVER CUP

HANDY FOR CAKES, PIE FILLINGS, FROSTINGS, FLUFFY OMELETTES

EGG SEPARATOR

LOOK FOR THIS PACKAGE.

To introduce Kellogg's ALL-BRAN, 3-in-1 food bargain

Inside every package of Kellogg's ALL-BRAN you get this handy Egg Separator *free!* It would cost you 10¢ at the store.

We're making this offer so you'll try Kellogg's ALL-BRAN and see what a wonderful 3-in-1 food bargain it is! A toasty breakfast cereal that's high in protein, rich in iron. A natural laxative food that helps protect you from constipation due to lack of bulk in the diet. Grand for making light, tender muffins (easy recipe on ALL-BRAN box).

SUPPLY LIMITED get yours at your grocer's!

HERE, THERE AND EVERYWHERE

By PHILIP LEE

Condensed from CP, AP, and UP Dispatches

EQUIPMENT—Hockey outfits to round out the winter recreation of Canadian troops in Korea were en route from Canada today.

Claxton

Outfits for players were being flown here by the Royal Canadian Air Force. They left Ottawa Wednesday night.

The equipment was ordered by Defense Minister Brooke Claxton after his return from a two-week trip to Korea. During his trip, members of Canada's 25th Infantry Brigade asked for hockey sticks, pads, sweaters and pucks.

* * *

STRAWS — In Washington some highly-placed Democrats, who formerly had their doubts about it, were convinced today that President Truman intends to run for re-election.

Truman

They did not claim to have "the word" direct from the White House. But they thought they could see enough straws in the wind to know which way it is blowing.

* * *

FUNERAL—In Paris the funeral cortege of Marshall of France Jean de Lattre de Tassigny — two motor machine-gun carriages and two cars — left here this morning for the village of Mouilleron-en-Pareds, where he was born.

de Tassigny

By the time the procession reached Versailles it had grown to about 50 cars.

The body of the former French High Commissioner and commander-in-chief in Indo-China, promoted marshal after his death last Friday, was borne in a tricolor-draped coffin on the first gun-carriage.

Friday the marshal's body will be laid in his family vault.

The carriage carrying the coffin accidentally caught fire as it passed through Courville, near Charters. Soldiers extinguished the flames.

DUTY—In New York mild-mannered Capt. Henrik Kurt Carlsen came home in triumph today and humbly said:

"All I did was my duty."

The modest skipper, who for 16 days stuck by his foundering ship and created a new saga of the sea, received a whirlwind 12-minute reception as he stepped off the plane that brought him to Idlewild airport.

Carlsen

Later today, he'll hit the "ticker tape trail" through the concrete canyons of lower Manhattan.

Glowing with joy in the embrace of his wife and two children, the stocky little sea captain—waved his gold-braided cap to a crowd of several hundred persons and told them:

"Fellow citizens, I cannot hope to tell you how I feel at this time because of the warm welcome you have given me. Thank you, thank you."

To reporters, the 37-year-old Carlsen said he felt "a little older" and that he planned to "get a little rest and go to sea again."

* * *

Barbara Ann Scott, former Olympic figure skating champion, will begin a limited engagement in New York tonight as the star of the Hollywood Ice Revue at Madison Square Garden.

Sonja

Miss Scott, who arrived in New York Wednesday, would not comment on her act in the ice extravaganza.

However, it was believed the pretty Canadian skater would introduce new dance routines rather than present past numbers performed by Sonja Henie in previous ice revues.

In addition to Miss Scott, Andra McLoughlin and Carol Lynne will share the spotlight. Miss McLoughlin will dance two of Miss Henie's specialties, the Hula and the Charleston. Miss Lynne will attempt a "modified strip-tease" number called "I Lost My Hat in Haiti."

The revue will be given every night through January 24

Labor Demands Enemies' Heads

Public Utilities Commission Condemned But Council Split On Public Ownership

By DAVE STOCK

Victoria and District Trades and Labor Council delegates voted all one way Wednesday night when it came to reorganizing the Public Utilities Commission. But the council split into two opposing factions when it was suggested the provincial government take over B.C. Electric and make the company part of its own B.C. Power Commission.

The two separate issues were brought up together in the dying moments of the annual meeting of the council. The points were covered in resolutions introduced by the council's legislative committee, having to do with the manner in which the Public Utilities Commission deals with B.C. Electric applications for rate increases.

STATEMENT DEALT WITH

The resolutions concerned themselves specifically with remarks of acting commission chairman D. K. Penfold and commission member R. E. Potter, who advised City of Victoria representatives at a Monday hearing that instead of complaining about rate increases, the cities should help the company "fight the unions" wage demands.

The trades council took both men to task for this statement and called upon Premier Byron Johnson to ask for their resignations.

Preamble of a resolution to this effect declared that the duty of the Public Utilities Commission was to protect the interests of the consuming public and went on to say that Penfold and Potter had "clearly indicated they are no longer the impartial guardians of the public interest."

DON'T WANT ADVICE

Harold Thayer, chairman of the legislative committee, declared laboring people didn't need a public servant telling them what wages and working conditions they should seek. He went on to say Penfold was wrong in holding unions to blame for high costs.

"Government policies are to blame," he declared. "Both federal and provincial policies are responsible for high costs of living. The sales tax is one thing keeping prices up."

Thayer attempted to explain to fellow delegates Penfold's apparent attitude towards unions by declaring: "His salary is two, three or four times the average salary of those workers meeting here. He hasn't got the perspective of these people."

Thayer said the two commission members had shown themselves to be partial by announcing their intentions to increase bus fares before the B.C. Electric had even applied for an increase.

Percy Rayment, council secretary, called Penfold "another labor hater."

"He's paid by the people of B.C. to act impartially. Obviously, in this matter, he has not acted impartially."

ILL-WILL CHARGED

Boilermaker John Martin feared Penfold was not the only government employee with ill-will towards unions. He told the council that men within the hospital insurance service felt the same way.

Carpenter Charles Chivers declared: "It's up to the premier to discharge him. If he's allowed to get away with this, we must conclude the government is behind him. He admits he has a duty to the public, but he's partial and biased."

Unanimity of the council was broken when Thayer introduced the legislative committee's resolution urging the government to bring B.C. Power Corporation (holding company of the B.C. Electric) under public ownership.

Preamble of the resolution said statements by Penfold and Potter indicated public welfare was being ignored by the commission in the interests of the B.C. Electric and that recent increases in rates had been given not so much to meeting rising costs as to increase profits.

PROOF WANTED

Robert McCulloch, of the milk drivers' union, declared it was not opposed in principal to the intent of the resolution but said the council should have proof about increased rates being used for increased profits.

"I think that should be torn down a little," he said, "and there should be some consultation with the unions directly concerned."

Boilermaker P. Kaiser submitted his view: "I'm aaginst this public ownership stuff. It doesn't solve anything."

Thayer returned to argue that public ownership was a present-day trend so far as utilities were concerned. He said B.C. Electric was in the enviable position of serving populated areas of the province while the government-owned B.C. Power Commission was "left with the dregs."

"The commission has to do all the pioneering work," he protested.

MILLIONS IN PIONEERING

Stickney Harris, of the B.C. Office Employees' Association, was quick on his feet to answer this charge. Defending his company he proclaimed:

"B.C. Electric spent over $100,000,000 in developing Bridge River. If that isn't pioneering, I don't know what is."

He reminded the council that it defeated a resolution presented to it last year, suggesting government ownership of the B.C. Electric.

Arguing in favor of private ownership, he declared:

"All we've been doing here in this council is criticize the government. Do you want your fellow workers taken over by a bunch of jokers like that?

"Personally, I don't want to be taken over by the government and I don't want to work for them."

Put to a vote, the motion was defeated 27 to 23. Other B.C. Electric office employee representatives and bus drivers voted as a bloc with those in favor of killing the suggestion.

Council secretary Rayment pointed out that by defeating the motion calling for public ownership of utilities, the council was going against policy of the parent Trades and Labor Congress.

California Floods Cost Millions

Northern California prepared to battle another storm, threatening more rain and snow for areas already flooded and snowbound. At least 13 deaths have been attributed to the elements and property damage will run into millions. Flood scene above is at Concord, where occupants of 600 homes were forced to evacuate to higher ground.

T.L.C. Executive Officers To Serve Another Year

All executive officers of the Victoria and District Trades and Labor Council (T.L.C.) were returned to serve another year at the annual meeting Wednesday night. Most of the top positions were filled by acclamation.

Robert Barrie, of the chemical and explosive workers' union was re-elected president without opposition. Similarly returned were Tom Gooderham, bakery workers' union, vice-president, and Percy Rayment, carpenters', secretary-treasurer.

Stickney Harris, B.C. Electric Office Employees' Association, was elected sergeant-at-arms.

Committee chairmen returned to office were: V. Baines, typographers, publicity committee; Earl Allen, laborers, organizing; Harold Thayer, machinists, legislative; Jeanne Jones, office workers, halls; John Quissy, sheet metal workers, building trades, and Colin McIlvride, automotive workers, unemployment.

V. Baines, Ed. Callan and George Reside were elected as trustees. Named to serve as auditors were V. Butler, E. Oliver and D. Bushell.

Gordon Bentham was appointed chairman of the credentials committee, a non-executive post.

ASIAN ORIGIN

The banana plant, chiefly grown in the tropics and West Indies, is believed to have originally been transplanted from Asia.

JANUARY SALE
NOW ON AT
Malleks
WOMEN'S APPAREL
1212 DOUGLAS

FREE DELIVERY
OF PRESCRIPTIONS ANYWHERE IN B.C.
by truck throughout Greater Victoria - - - by return mail to out-of-town points.
McGill & Orme LIMITED
PRESCRIPTION CHEMISTS
FORT at BROAD—G 1196 DOUGLAS at VIEW—G 2222

Woodward Mentioned As New Governor-General

Hon. W. C. Woodward, 67, former lieutenant-governor of British Columbia, is among those mooted for the governor-general's post, it was learned in a report from Ottawa Wednesday.

According to the Canadian Press, the government is understood to have decided definitely to appoint a Canadian.

The appointment may be made in time for the new Governor-General to preside at the opening of the next session of Parliament expected to be about Thursday, Feb. 28.

Viscount Alexander is expected to leave Canada shortly to take an important post in the United Kingdom, possibly that of defense minister in Prime Minister Churchill's cabinet.

Rt. Hon. Vincent Massey, 65, chancellor of the University of Toronto, is mentioned most frequently in speculation on choices of a successor to Viscount Alexander.

Others are Ross Macdonald, 61, Speaker of the House of Commons; Chief Justice Thibeaudeau Rinfret, 73; Gen. D. H. G. Crerar, 63, commander of the first Canadian Army overseas in the Second World War; Ray Lawson, 65, Lieutenant-Governor of Ontario.

Col. Woodward and Mrs. Woodward are now on a three-month holiday trip which will take them to Japan, China and India and later to Greece, Switzerland and other European countries before returning to B.C.

FUNERAL NOTICE
Victoria Chapter No. 17 O.E.S.

Funeral services for our late Sister, Louise M. Rowland will be held at Hayward's Funeral Chapel on Friday, January 18 at 3.00 p.m. Members of this and Sister Chapters are requested to attend.

By Order
Mrs. Mary B. Paterson, W.M.
Mrs. Gertrude A. Neelands, Secretary.

Vancouver Dental Mechanics Fined

VANCOUVER, Jan. 17 (CP).—Five dental technicians were convicted Wednesday in police court of illegally making and selling dental plates for public use.

A sixth technician was acquitted when evidence showed he received no money for a plate he made for a woman operative.

Fined $50 or one month in jail for practising dentistry while not registered under the dentistry act were Fayne Murphy, Arthur P. Walters, David Watts and Pat Archibald.

Sentencing of Carl Eastwood was deferred until Jan. 23.

Final Year End Clearance of the Plume Shop's
EXCLUSIVE MODELS
Coats, Dresses, Suits and Hats
See Them in the Morning
Charge Them
PLUME SHOP LTD.
1740 Douglas St.

See . . .
ENTERPRISE OIL RANGES
Save 35% on Your Oil Bill
See Demonstration on Working Unit in Our Store
PEDEN'S STOVE STORE
723 JOHNSON STREET PHONE E 1451

STORAGE SPECIALISTS
We offer large, modern, fireproof, mothproof, dustproof facilities for all your storage requirements.
VICTORIA VAN & STORAGE CO. LTD.
G 4118-9
510 FORT ST.
G 4118-9

Get Carnation... IT'S CREAMIER
Carnation Milk is always full bodied and creamy colored. That's your assurance of complete satisfaction when you use it in coffee or on cereals and fruits. You'll never find watery consistency or thin color in Carnation. We buy top quality milk and process it with the greatest of care (52 years' experience at it too) in order to give you rich, creamy, heavy Carnation Milk. Get Carnation — IT'S CREAMIER.
MAKE THIS 7 DAY TEST
— for just one week use Carnation Milk in place of your present brand. Once you have used Carnation, we are sure that no other brand will satisfy you.

MORE PEOPLE IN CANADA USE CARNATION THAN ALL OTHER BRANDS COMBINED

Your best paint buy...
Kem-Tone
FOR BEAUTIFUL WALLS & CEILINGS

Phone for FREE Delivery COD
Bottled BEER
PHONE G4179
25c per dozen paid for empties. Please have them ready when the driver calls.
This advertisement is not published or displayed by the Liquor Control Board or by the Government of British Columbia.

A SMALL PRICE but BIG Capacity

It's the wonderful new HOOVER ELECTRIC WASHER with features you'll love.
- Compact size, ideal for even the smallest home.
- Smooth lines with a gleaming white finish.
- Real economy . . . requires less water, less soap, less power.
- It bears the famous HOOVER NAME.

See it at STANDARD . . . learn about HOOVER'S "Pulsator" action that swirls out ALL the dirt. Now only
96.50
Right Through Yates To View
Phone B 5111
Standard FURNITURE

"Look at the lovely silverware I got with Aylmer Soup Labels!"

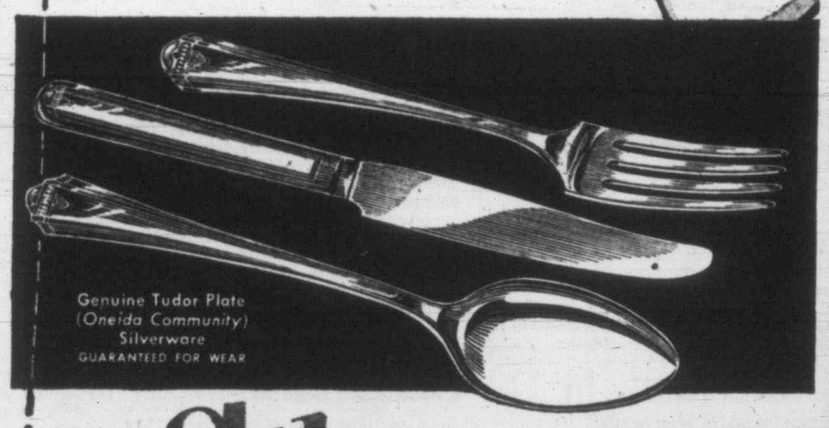

get Silverware
at a BIG SAVING this Aylmer way

Save dollars and dollars—by using your Aylmer Soup labels to get beautiful, complete table settings of Tudor Plate Silverware—at nearly HALF PRICE! This silverware, in the lovely "Barbara" pattern exclusive to Aylmer, is guaranteed for satisfactory service. Write for FREE illustrated Booklet. Or send your order now.
CLIP THIS COUPON NOW!
Canadian Canners Ltd., Premium Dept., Hamilton, Canada:
Send postpaid—the following pieces of Silverware. I enclose ..... Aylmer Soup labels and ..... in cash or money order.

QUANTITY	ITEM	PRICE PER ITEM
.....	Teaspoons	3 Aylmer Soup labels and 25c
.....	Soup spoons	3 Aylmer Soup labels and 35c
.....	Tablespoons	3 Aylmer Soup labels and 35c
.....	Luncheon knives	3 Aylmer Soup labels and 50c
.....	Luncheon forks	3 Aylmer Soup labels and 35c
.....	Butter spreaders	3 Aylmer Soup labels and 35c

NAME .....
(Print name clearly)
ADDRESS .....

he needs energy every day
He's always "on the go" from morn till night, seven wonderful, busy days a week, using up energy at a terrific clip. That's why his healthy young body needs the wholesome nourishment of delicious Brex—the extra-energy cereal containing wheat germ and other parts of wheat—for breakfast every day. And he will love it. Brex is great for grownups too . . . get a package next time you're shopping!
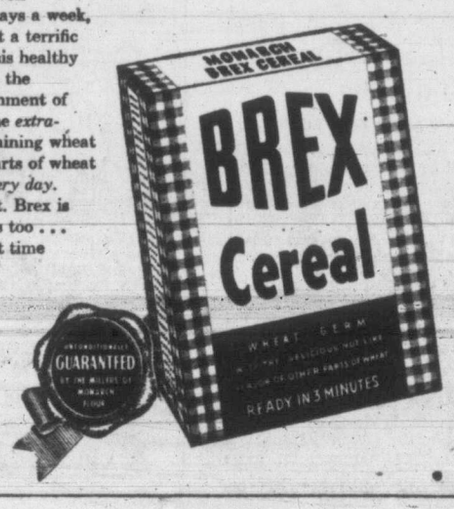

Victoria Daily Times

The Home Paper

Published every afternoon except Sunday by The Times Publishers Limited, 2631 Douglas Street, Victoria, B.C. The Times is a member of The Canadian Press which is exclusively entitled to the use for publication of all news dispatches credited to it or the Associated Press, and also the local news published herein. All rights to republication of special dispatches are reserved.

STUART KEATE, Publisher — BRUCE HUTCHISON, Editor

No Time To Borrow

THE PRICE OF MONEY; LIKE THE price of everything else, has gone up. And a rise in the price of money, through an increase in interest rates, is essential to prevent the price of goods going still higher.

The immediate result of the change in interest rates is certain to embarrass many borrowers, especially provincial and municipal governments. When Victoria's 3½ per cent bonds sell at 87, a discount of 13 points, to yield the investor about 4 per cent the city will certainly be discouraged from further borrowing.

The same is true of every government in the country.

When a city, for example, could borrow at 3 per cent the cost of a million dollars was $30,000 a year. When it must pay 4 per cent the cost rises to $40,000. If the loan is given for a long period at these rates the borrower will pay twice for the money. The interest costs will be as large again as the borrowed capital which must be repaid. A borrowed million dollars will cost the taxpayers two millions or more.

It is easy and tempting for a public authority to borrow money, if its credit is good. And easy to forget that every million dollars is raising the cost of government by some $40,000 a year at present rates plus sinking fund charges of perhaps $30,000. Nearly every government from Ottawa to the smallest municipality is now hard pressed by its load of debt, yet many are proposing to increase it even at the present higher interest cost.

Some people seem to think that higher interest rates are either an accident or a conspiracy. In fact the present rates are dictated by the impartial market as directly as the price of commodities. For some years, under an easy-money policy, government in Canada and the United States artificially supported bond prices and kept interest rates down in order to encourage borrowing and spending at a time of deflation. Very late in the day, when an unexpected inflation was raging, government withdrew its support of the bond market. Securities then sank to the price which the market—that is to say the investor—thought they were worth. They were not worth as much as the borrowers had supposed. They may be worth still less presently.

The result of all this—the result desired by government—is to discourage all unnecessary borrowing and construction when supplies of many things are short and prices high.

A higher interest rate is perhaps the largest single weapon against inflation as it reduces the pressure on goods and prices. But if we are to use that weapon we cannot complain when its sharp edge cuts down some desired public construction program.

If the governments of Canada insist on borrowing and spending, regardless of the cost of money then they will continue to contribute to inflation, to raise their own cost of operation and their levies on the taxpayers. It's no time for any avoidable borrowing.

Toynbee's Two Devils

FROM HIS VANTAGE POINT ATOP a mountain of historical knowledge, Arnold Toynbee has presented a 1952 forecast of the future.

Today, he believes, the peoples of the western world are in agreement on the need to be firm, to rearm and to be vigilantly on guard. And he believes it equally important for the peoples of the west to keep reminding themselves that a Third World War is really not inevitable.

Mr. Toynbee cites precedent to suggest the East and West can live together in the same world. He gives two cogent reasons to support the desirability of such co-existence. In the event of a Third World War, he believes the United States could emerge without grave damage to herself, but he doubts if even the United States could restore what was left of the rest of the world. Furthermore, if the United States emerged as the lone surviving power, such a condition would be unhealthful for America.

Then Mr. Toynbee launches into his theory of the type of future we face.

"In order to keep morally fit," he says, "human nature needs to be exercised and kept in training by some devil or other; and our Western world today is having this indispensable, though very disagreeable, service performed for her by Russia."

On the other hand, he suggests Russia uses the the west, "dressed up in horns, hooves, forked tail and the Devil's other stage properties" as the bogey that she needs to keep herself up to the mark.

The noted historian does not minimize the possibilities of other local shooting wars, similar to that in Korea, and presents the idea that a rising Asia may some day reach a position in which the English-speaking peoples may begin to look at Russia as the "white man's hope."

He closes his discussion with the remark: "So perhaps the unwritten condition on which we and the Russians are going to co-exist is that each party shall go on serving as the other party's devil."

Mr. Toynbee has offered the west no soothing syrup. Life, as he envisions it in his recent article, isn't going to be the type of existence which permits humanity to lie basking in the sun on some idyllic beach. He isn't selling boat tickets to Utopia, or even suggesting there is such a place.

But from a historical point of view, is he drawing attention to a condition which differs very materially from the ages that have gone? There have been periods between wars when life appeared easy, when standards seemed more permanent, when leisureliness was a luxury which many could enjoy.

Nevertheless, since the beginning of time, and apart from those transitory and probably unrealistic periods, the struggle for survival has continued. Primitive man had to bend all his energies to the tasks of staying alive. More modern man has been continually confronted by the Four Horsemen. Through what he has called progress, he has beaten them back, but not eliminated them.

Now he is faced by the devil in a different guise. He has still the struggle for survival before him. Without that struggle he could grow soft and defenceless—easy prey to a tougher and more aggressive influence.

Mr. Toynbee's world of the future lacks some of the comforts for which man had hoped and, for short periods, has enjoyed to a limited extent in certain classes. As the historian sees it, the world of the future is not one of easy living. Because it is not, it may produce men of stronger fibre.

Getting Ready For What?

IF EVENTS IN KOREA HAD NOT furnished enough proof, the current rehabilitation plan of the Red regime in China leaves no vestige of doubt that the "agrarian reformers" are more interested in swords than ploughshares. The Chinese economic planners are giving top priority to heavy industry for armaments and munitions.

This is not the guess of western observers. The recent statement issued by the financial and economic committee of the Communist Government makes it clear. Economic construction in 1952, it said, will be concentrated on industries catering to military requirements. Specifically, this will mean the steel, coal, electrical and chemical industries of Manchuria.

It is known, of course, that the Russians left little that was movable in Manchuria when they withdrew after the war. But some amends will now be made, as Soviet experts aid in planning new factories for heavy production.

With such a concentration, the Chinese standard of living is bound to fall still further. Materials and products removed from the civilian market to go into armaments must decrease the amount available for public consumption. But the Communists seem willing to risk the repercussions of such a policy, apparently hoping to regain by martial exploits any popularity they lose through inflation and public hunger.

Where such exploits may take place—whether the policy heralds renewed efforts in Korea or transfer of activities to another theatre, perhaps Indo-China—has not yet been made clear. But we in the west will be foolish if we ignore the warning plainly evident in the new Chinese program.

What's In The Other Hand?

THE PUBLIC HAS BEEN ADVISED recently of the birth of the Canadian Soviet Friendship Society, apparently a younger brother of the wartime National Council of Canadian-Soviet Friendship, but lacking the distinguished non-Communist patronage of the latter.

The purpose of the new group, according to one investigator, is revealed in an article in the publication "National Affairs," as the "unmasking of the foul Big Lie that the U.S.S.R. menaces Canada and peace and that it is impossible to rely on the U.S.S.R. in any agreement."

Many honest Canadians would like to accept the Soviet overture as genuine. Many would like to see the new organization in the form of the outstretched hand of friendship.

But Canadians are inclined to remember the tradition of the outstretched right hand—a gesture from a stranger to show that he carried no weapon with which to assault the person he was greeting. They can't help being suspicious of the Canadian Soviet Friendship Society gesture. Its open and extended right hand doesn't show what's coming from the left.

A Lucy Locket Complex

OUR FRIENDS OF THE WINNIPEG Free Press appear worried over a recent U.S. survey which discloses that 52 per cent of the men polled didn't want vests with their year-round suits. Only 37 per cent desired the garment, and 11 per cent cared neither one way nor the other.

Now the Winnipeg Free Press isn't too fussy about retaining the weskit as a weskit. But, asks the Manitoba paper, how is man to get along without the four pockets a vest carries? What, it wants to know, is a person to do when, wishing to work in shirtsleeves, he has no place for his pencils, pen, pocket comb, nail file, cigarette lighter, pipe reamer and sundry similar essential gadgets?

A good question, but not without an answer.

Just as the distinguished Dr. Pangloss, of Voltaire's Candide, explained that noses were created to carry spectacles, so, obviously, were ears built to carry pens and pencils.

Nail files? Combs? Hasn't the Free Press heard? A man's supposed to perform his toilet at home. Cigarette lighters, pipe reamers and sundries? What are pockets in pants for? Or is competition so keen in the newspaper business in Winnipeg that members of the craft have had those garments run clean off?

Chips Off The Old Brock

By DAVID BROCK

I DON'T MIND my children singing carols at me for a solid month before Christmas. In fact, I rather like it. But when they keep on singing carols for three weeks after Christmas, I get a vague feeling that they are overdoing things, somehow. And trying my patience just a little too far. However, I was able to forgive them quite a lot last night when I overheard this bit of dialogue float down the nursery stairs:

Brock

Mary: My favorite song is "Hark, hark, the lark, the angels sing."

Phoebe: Mine is "Come on, ye faithful."

Timothy: Mine is "Hauling on the ivy."

I especially like "Hauling on the ivy." That's exactly what we were doing 10 days ago, to get the stuff down. Haul away, Joe.

A very nautical carol it sounds. Practically a chanty.

BANNERS

ONE THING I have always enjoyed in England is the paper banner with which the seller of newspapers advertises his wares. Even when this banner is printed for him (as it usually is) by the publisher, it can still provide a lot of fun. To walk home in the evening and see banner after banner saying merely TORSO in huge letters is a curiously warming experience. It reminds you that murder is still of greater interest in England than are the football pools or the dog races.

(By the way, I do hope I have told you before how to play the wonderful game of Torso? The human body is sawn up, so to speak, with each bit printed on a separate card. Whoever gets a complete set of cards first wins the game, and feels he has been enjoyably sharing in a trunk-murder. And "trunk-murder," incidentally, is a phrase containing one of life's more pleasing puns).

BUT IT IS the hand-written banner, after all, which gives the hawker most scope and the reader most pleasure. It is not mass-produced, but is the only existing copy of a highly original work. It gives the hawker a chance to express himself . . . and to outsell his rivals. And nobody is better fitted than the Cockney for this branch of literary composition. One of the best hand-written banners I've heard of lately was seen by a highly reliable friend of mine in Trafalgar Square last month. It read: ANOTHER WOMAN MURDERED! THERE WON'T BE ANY LEFT FOR LEAP YEAR!

ETHICS

SINCE WE ARE in this macabre vein, let us mention M. Sartre, the gloomy French playwright . . . the Man Who Made Gloom Pay. I was looking through a volume of his plays last night, and out fell a little poem I had written about these plays some years ago:

I am told that after each performance
Of one of M. Sartre's plays,
Two members of the audience
Abandon hope and commit suicide.
Two on the average, you understand.
Sometimes, with a full house
And an inspired performance,
Maybe three or four men will kill themselves.
Whereas with a poor house
Or a listless cast,
Only one feeble schoolgirl, perhaps,
Will gratify her death-wish.

What are the ethics
Of depressing your fellow-men
To this fatal extent?
Has Sartre the right to do it?
Is he an accessory
Before the criminal fact
Of felo de se?
In law this amounts to murder.
Ethically, I do not know.
But perhaps we, the human race,
Have no right to depress M. Sartre
To this extent either.
Look what he does to us.
But then,
Look what we do to him.

THE SEER

I AM NOT grumbling about no mending being done around here. I am the first to admit how busy my wife is, what with four young children, no hireling, and all the rest of it. Because I realize all this, I am very chary indeed about saddling her with further tasks. With my last garment in shreds, I approached her softly, kindly, hesitantly, discreetly, apologetically, sympathetically, self-effacingly, almost invisibly, and said: "My love, some day when you have nothing to do and wish you had something, . . . some day when you are just sitting idly there, with the children out of sight and out of mind . . . when there is absolutely no more that can be done around the old homestead, and you are fully relaxed and yet well-supplied with some mystic energy that comes to you know not whence . . ." and then I paused, realizing that this sounded rather improbable.

"Well," she said, "what?"

Then the gift of second-sight was vouchsafed me. "Why," I continued "that will mean you are about 70 years old."

Big Gain

Toronto Globe and Mail

A feature of the year-end economic review, issued by Labor Secretary Tobin for the United States, was the statement that there were 16 million fewer man-days lost through strikes than in 1950. In terms of output, that means an increase for the year equivalent to 32 million man-days of effort.

Even in a country as large as the United States that represents a big margin of gain. It also represents a sizable volume of earnings distributed through the community. And the whole economic significance may be seen in better perspective when it is realized that the gain in productivity is more than the aggregate output of a single factory employing 1,000 men for more than a century.

'Guess We'll Have To Go And Get Him'

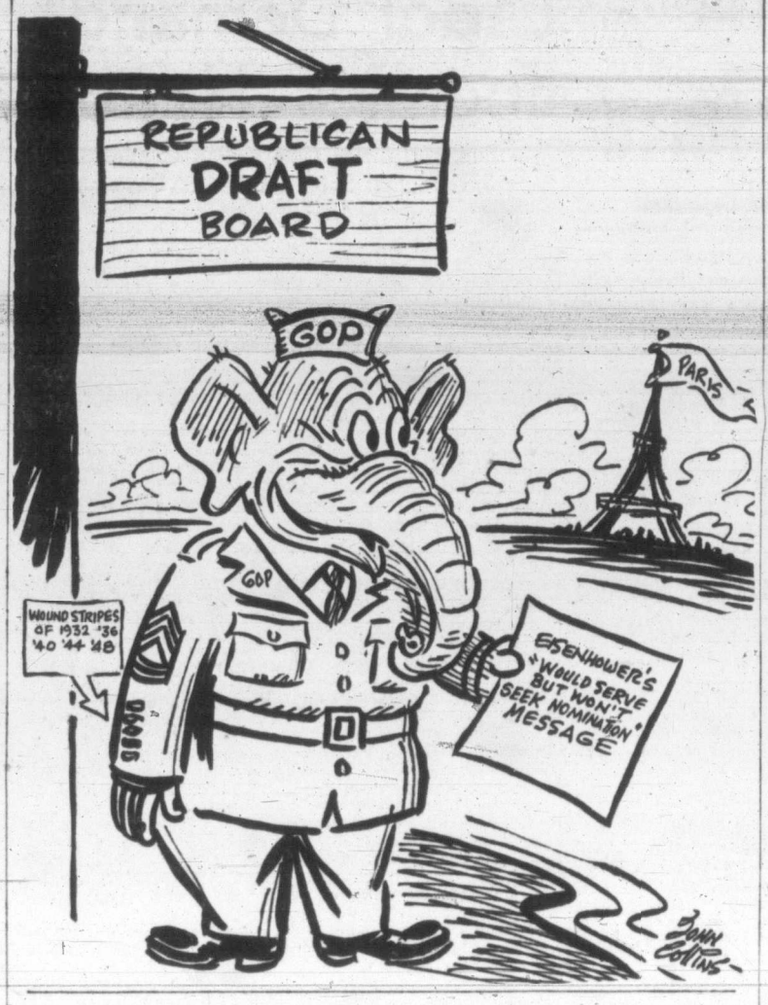

As Our Readers See It

NOT ADVERSE

Social Credit was the theme of Uncle Abie's fondest dream. Against all efforts to defeat it put him on the topmost seat. Once seated there 'tis sad to say from Social Credit his mind did stray.

Then far beneath Alberta's soil they found a nice black pool of oil. This stuff is very, very greasy and put them on the street called easy. It helped the theme to slide away and join the dreams of yesterday.

Now Mr. Bennett, if he's wise, will wait to see the oil rise before he tries to play his hand as partner with the Socred band.

C. E. ATTER.

2700 Arbutus Road.

PARK TREES

I should like to make some corrections to an article by Dave Stock appearing in your paper on Friday, Jan. 10.

The number of trees cut in Beacon Hill Park during the past 10 days is as follows: Eight Douglas fir, 2 balsam fir, two cedars, two weeping willows, one spruce.

All but one of the Douglas firs were sound, the other was a little conky at the top. The cedars and spruce were absolutely sound.

None of the Douglas fir had reached maturity, the biggest of them being 153 years old, whereas Douglas fir, unless attacked by disease, reaches maturity after 300 years.

The three trees by the bandstand were Douglas fir—not balsam fir. They were 62-65 years old and sound as a bell.

The two weeping willows, though gone at the heart, were beautiful trees and would have lasted another 20-30 years. Hanging, as they did, over the water, they were not dangerous.

The parks superintendent seems to have a peculiar hatred of all forest trees and every winter makes some excuse to cut down a number of them. If this is allowed to continue, within a few years none of the present trees, which help to make the park so beautiful, will be left.

J. WISE.

REPLY TO CHIEF

I read with interest the letter written by one Percy B. Ross, Chief of Songhees Indians, which letter, I think a very good one. He certainly gave me a good wigging—but he has me wrong. Of course everyone knows that the American Indian is a red man. I didn't say otherwise. I just loved that little bit of sarcasm at the end of his letter and I bear him absolutely no ill will whatsoever.

I still maintain, however, that allowing Indians in beer parlors is an unwise procedure. In fact I am given to understand that certain chiefs themselves are against their people drinking in beer parlors, as they know what happens when they get inflamed with drink.

I do know a little, perhaps not very much, about certain tribes of Indians, as many years ago, I wrote a long article which was accepted and published by a Vancouver paper on a certain tribe of Indians living on this island.

I got my data mainly from the Indians themselves, which dealt chiefly with their origin, language, religion and mode of living, etc., past and present.

Again I have no wish to offend the tribe to which Percy B. Ross belongs and wish them all a Happy New Year.

WALTER W. JOSEPHS.

1707 Lee Avenue.

GIFT DECIDED

Previous to the disbanding of the Tuberculosis Veterans' Branch, Post No. 18 Canadian Legion, October, 1945, the ladies' auxiliary to above branch raised the sum of $550, to be used for comforts, on the establishment of the Veterans' Home. At disbandment of the branch, this money was put in trust with the W.A. of Provincial Command at Vancouver.

For the information of those who so generously helped and contributed towards raising same, at a meeting held recently at the home of Mrs. R. Standerwick (who was president of the branch), several of the original members unanimously agreed to the purchasing of eight adjustable bed tables, to be placed in the new wing of the Veterans' Hospital, which is to be opened shortly. Hospital authorities have been notified of same and gladly accept the gift.

MRS. R. STANDERWICK.

1025 Bay Street

WEST COAST ROAD

Every time I pick up your paper and read about some person advocating a west coast road to Port Renfrew I am thankful that we have a government that has enough interest in B.C. as a whole to ignore such an undertaking.

Where would this road go from there? Nowhere! Geographically so.

Do they expect the government to spend millions putting a road in to serve a mere handful of people who already have access to the outside when there are other communities of greater extent which need roads?

There is nothing at Port Renfrew to warrant it. That is agreed upon by all who have been there. It is certainly no fishing centre and never could be. Why fight nature building a harbor where there is none when the lower west coast is dotted with such fine harbors?

The Ucluelet-Tofino area is the logical place for a road priority to help open up the west coast. A great fishing and logging centre with the world's finest beaches.

Of course there are other places in this province that could be developed with new roads too, so why be so small as to try and force our government into such moves?

It could never be justified to the taxpayers of this province.

R. J. SIMONS.

Duncan, V.I.

How to Torture Your Wife : : : : BY H. T. WEBSTER

The Shepherd

RETIREMENT

"Finally, brethren, farewell."
II Cor. 13:11

For forty years he preached and prayed
. . . And bore the banner unafraid . . . For God and Church and Love and Right . . . Led many souls to see The Light . . . But on this day, he's taking out . . . He has slowed down and is about . . . Used up in service of his Lord . . . Not goods, but souls, is his reward . . . Yet his old face is more serene . . . Than any millionaire's I've seen.

JULIEN C. HYER.

Agreement Reached On Asian Policy

By JOSEPH and STEWART ALSOP
From Washington

ANTHONY EDEN has cooly but firmly announced that any Chinese Communist adventures in Indo-China or elsewhere in southeast Asia would be regarded as aggression and dealt with as such. This vital declaration of policy has aroused little excitement. Yet it means that the British and American governments have decided to go to war, or to come very close to going to war with Communist China, under certain circumstances that are quite likely to arise.

Joseph

This is a substantial, if somewhat appalling first-fruit, of the Churchill-Truman talks, which were originally billed to produce no results whatever. The firming of American policy, the sharp change in emphasis in British policy, are so important that they need to be spelled out in greater detail.

In brief, Washington and London were informed some weeks ago that the French government now expects a Chinese Communist invasion of Indo-China. Between 220,000 and 270,000 Chinese Communist troops are deployed on the border in jump-off positions. If they attack, the French and loyal Indo-Chinese forces, with their hands full already with the native Communist guerrillas, will certainly be unable to withstand the invading Chinese forces. Indo-China will fall, setting off a chain reaction of disaster that will spread through Siam, Malaya and Burma to Indonesia, India and the Middle East.

This threat from the first inevitably preoccupied President Truman, Prime Minister Churchill and their staffs. The first decision was that Soviet capture of almost all of Asia would amount to total defeat in the cold war. Plans for countering the threatened chain reaction of disaster were therefore carefully reviewed, and the second decision was to reject any response on the Korean pattern—local commitment of American and other U.N. forces to a "limited" war in Indo-China.

FINAL DECISION

These decisions led inevitably to the final and crucial decision—to meet any new Chinese Communist aggression by strict naval blockade of the China coast, air attacks on Chinese coastal cities and inland communications, and such other reprisals against China proper as may be practicable.

Under the circumstances, it was obviously prudent to let the Kremlin and the Peking government know that Britain and the United States had settled themselves to take these risks if need be. Thus we could avoid any repetition of the tragedy behind the Korean war, when the sorry spectacle of American disarmament convinced the Kremlin that aggression was entirely safe. Therefore it was agreed to issue the stern warning that has now been given by British Foreign Minister Eden in his lucid and wide-ranging Columbia University speech.

As to whether we shall have to make good on this warning, it is anyone's guess. Ominous signs have accumulated in recent weeks.

At Paris, Andrei Vishinsky has accused the western powers of preparing aggression in southeast Asia, which looks like the usual mirror-language of Soviet propaganda. At Panmunjom, the Chinese Communist and North Korean negotiators have lately begun to treat the Korean peace talks with such contempt that the majority of the delegation actually occupies itself in playing Mah Jong in the tent of meeting. Besides the preparations against Indo-China, there are grave signs of a threat to Burma, which certain intelligence experts find even more alarming.

Stewart

On the other hand, two great gains have now been made. Peking and Moscow have been told precisely what they will be risking by this attack which they have prepared; and this is the likeliest preventive. At the same time, the Kremlin and the Chinese Communist Politburo have been confronted with the recently unaccustomed spectacle of substantive Anglo-American unity on Far Eastern policy.

Ups And Downs

By BRIAN TOBIN

"IT LOOKS," said the Elevator Man, "like the time has come for a campaign to be a little less than perfect. All along we've been urged to strive for perfection. That's been so impossible for most of us that we've grown weary of the struggle and let things slide. And others have become so obsessed with being perfect that they've devoted their lives to it. Since they can't really become perfect they've taken the next best course—they've closed their eyes to what faults they have and pretended they've reached the goal. So all in all, if we had a little lower standard and a few more victories, we might be better off in the long run. Going up!

Tobin

"It isn't likely, though," said the Elevator Man, "that folks will ever be satisfied with such a system. Those who are interested in improving themselves aren't going to be satisfied with anything less than perfection—which means they'll never be satisfied. But the big thing, the way I see it, is to keep a sense of proportion. You should view perfection as something you keep moving toward, not as something you ever reach. That way it can do you some good. The other way, it may ruin you. Watch your step!

"People," said the Elevator Man, "just couldn't stand perfection if they had it. Take that woman in Indiana the other day. She phoned for a cab and one cruising a block away from her home got the radio call. It was at her door almost before she put down the phone. But she refused to set foot in it. She claimed that any driver who would drive as fast as this one must have to get to her house so quickly must be dangerous. And she wouldn't stir until another cab had been sent from the main office. Guess you just can't win."

WEATHER SYNOPSIS

VICTORIA'S SUNSHINE RECORD TO DATE, 1952—18.6 HOURS

SYNOPSIS: Polar air which has blanketed all regions of British Columbia for the past several days was receding along the west coast this morning. Rain was falling over the Queen Charlottes and along the west coast Vancouver Island with snow still reported along the northern mainland and the east coast Vancouver Island. It was expected to turn to mixed rain and snow in those areas and over the lower mainland. Widely scattered snow flurries will persist in the interior.

The active disturbance which brought winds of gale force to the exposed areas of the north coast is weakening gradually as it approaches northern Vancouver Island. Winds in the southern coastal waters will reach moderate strength but hardly gale force. Showery weather is expected to be general in the coastal areas Friday.

REGIONAL FORECASTS VALID UNTIL MIDNIGHT FRIDAY

VICTORIA: Cloudy Friday. Intermittent rain tonight. A few showers in the vicinity Friday. Milder. Winds light increasing to southeast 15 this evening, then decreasing to light overnight. Low tonight and high Friday, 34 and 42.

WEST COAST: Cloudy Friday. A few showers Friday. Little change in temperature. Light winds Friday. Low tonight and high Friday at Estevan Point, 33 and 43.

VANCOUVER AND GEORGIA STRAIT: Cloudy Friday. Widely scattered rain showers Friday. Milder. Winds easterly 15 tonight except southeast 25 in Georgia Strait. Light winds Friday. Low tonight and high Friday at Vancouver airport, 30 and 38; Abbotsford, 28 and 38; Nanaimo, 28 and 38.

TEMPERATURES

	Min.	Max.	Precip.
St. Johns	34	40	.10
Halifax	18	42	--
Montreal	9	36	--
Toronto	28	33	--
Winnipeg	-10	6	.22
Regina	-30	-15	.34
Saskatoon	-34	-17	--
Lethbridge	-18	22	--
Calgary	6	21	--
Kamloops	10	2	--
Penticton	1	14	--
Vancouver	25	28	--
VICTORIA	32	37	--
Kimberley	-1	13	--
Prince Rupert	17	29	--
Prince George	-6	2	.37
Fort St. John	-10	4	.14
Seattle	27	40	--
Portland	28	41	--
Chicago	31	48	--
San Francisco	39	52	.51
Los Angeles	48	58	.06
New York	32	54	--
Whitehorse	-3	3	.37
Ottawa	2	34	--
New Westminster	21	31	.10

SUNRISE AND SUNSET

Jan. 18—Sunrise	7.59	Sunset	4.53
Jan. 19—Sunrise	7.58	Sunset	4.54
Jan. 20—Sunrise	7.57	Sunset	4.55
Jan. 21—Sunrise	7.57	Sunset	4.56

TIDES AT VICTORIA

Jan.	Time H.M.	H't Ft.	Time H.M.	H't Ft.	Time H.M.	H't Ft.	Time H.M.	H't Ft.
18	0.00	4.9	7.35	9.2	14.16	6.5	18.26	6.8
19	0.12	5.8	7.50	9.4	15.20	5.6	------	------
20	------	------	8.06	9.8	16.18	4.6	------	------
21	------	------	8.23	10.2	17.07	3.6	------	------
22	------	------	8.41	10.6	17.54	2.6	------	------
23	------	------	9.16	10.9	18.04	1.8	------	------
24	------	------	10.08	11.0	19.24	1.2	------	------
25	------	------	11.10	11.0	20.06	0.9	------	------
26	5.58	9.5	7.49	9.3	12.18	10.7	20.48	1.0
27	6.10	9.3	8.48	8.7	13.26	10.3	21.30	1.5
28	6.13	9.2	9.45	8.0	14.35	9.6	22.11	2.2
29	5.51	9.1	10.42	7.3	15.44	8.8	22.52	3.3

TIDES AT POINT ATKINSON

Jan.	Time H.M.	H't Ft.	Time H.M.	H't Ft.	Time H.M.	H't Ft.	Time H.M.	H't Ft.
18	2.27	6.5	9.30	14.7	16.17	7.6	21.51	11.0
19	3.01	8.0	9.55	14.6	17.12	6.6	23.31	11.0
20	3.39	9.6	10.25	14.6	18.10	5.5	------	------
21	1.23	11.7	4.30	11.1	10.59	14.6	19.06	4.2
22	3.04	12.7	6.15	12.4	11.42	14.7	19.58	3.0
23	4.13	13.9	8.08	12.9	12.35	14.7	20.47	2.1
24	4.57	14.9	9.24	12.9	13.34	14.6	21.35	1.1
25	5.35	15.6	10.35	12.4	14.38	14.5	22.22	0.7
26	6.09	16.1	11.18	11.6	15.44	14.2	23.08	0.8
27	6.43	16.3	12.07	10.5	16.50	13.9	23.54	1.3
28	7.15	16.4	12.55	9.2	17.55	13.6	------	------
29	0.39	2.3	7.47	16.2	13.43	8.1	19.00	13.1

SAANICH INLET

To determine tides in Saanich Inlet area: For higher high water, deduct 14 minutes; for lower low water, deduct 35 minutes; for half-tides (those other than highest and lowest), deduct 32 minutes.

City Recreation Commission Plan Under Study; But Cost An Obstacle

Question of a civic recreation commission for Greater Victoria was referred by City Council's parks committee Wednesday to the executive committee, headed by Mayor Claude Harrison.

Parks administrator W. H. Warren said the idea was "basically sound" but he did not feel Victoria was justified at present in sponsoring formation of a commission to operate solely within the city.

The committee was asked to consider the proposal by the Recreation Council of Greater Victoria last November.

Warren said the commission should be on a Greater Victoria basis but he felt co-operation of the other municipalities on such a project could not be gained at present.

Such a commission would require three all-year-round employees and an additional expenditure of not less than $12,000. Outlining suggestions from Gordon Hartley, for a number of years Victoria's playground director, Warren suggested the school board be approached to see how they might co-operate.

Clubs for all age groups were suggested by Hartley, who felt the whole scheme should be financed on a per capita basis.

I.W.A. Lauds City's Power Rates Stand

Victoria Local of the I.W.A. lauded the city's "determined stand in opposing increased power rates," in a letter received at City Hall Wednesday.

The letter accompanied a copy of one sent to D. K. Penfold, acting chairman of Public Utilities Commission, protesting his comments at a recent meeting with a city delegaation.

Esquimalt Staff Hunting Pay Raise And Paid Holidays

Esquimalt municipal workers are seeking pay raises.

Contract requests asking for a 15 cents an hour pay boost for outside workers and a $26 a month increase for inside workers are being studied by council.

Other conditions sought for approximately 25 employees involved include three weeks' paid holidays after 10 years' service, a concession already granted fire and police personnel.

Lack Of Evidence Results In Acquittal Of Fishermen

DUNCAN, Jan. 17—Three fishermen tried in County Court Wednesday on charges of firing on a vessel in the service of Canada while resisting arrest, were acquitted for lack of evidence.

Judge L. A. Hanna also dismissed a second charge of unlawfully obstructing police officers in the course of their duty.

The men, William H. McDonald, George Hubert and Albert Bergun were charged with firing on a boat containing Staff Sgt. T. D. Brunton, Const. D. G. Thompson, and Const. C. E. Ennals, R.C.M.P.

They testified that as they neared the fishing craft Sept. 14 they heard shots which they claimed came from the direction of the boat.

Earlier the men were each fined $150 for illegal fishing, and an additional $100 for obstructing A. A. Sherman, fisheries officer, in the course of his duty.

GOOD COLLECTION

GLACE BAY, N.S. (CP)—The town of Glace Bay collected 99.1 per cent of its tax levy in 1951, described by Mayor Dan MacDonald as very satisfactory. Total tax levy in 1951 was $837,516.

This superb tea guarantees the flavour of every cup

"SALADA"

ORANGE PEKOE

THE GREATEST NAME IN COTTON • FOUNDED 1791

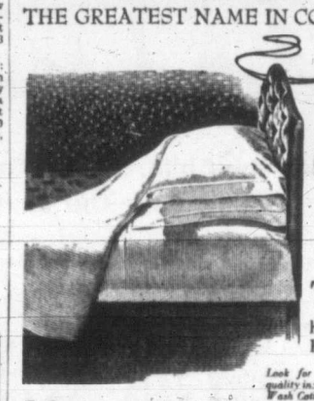

FINE PILLOW CASES

The finest Lancashire carded cotton with thread drawn hemstitching . . . craftwoven in England.

Look for the name HORROCKSES—your assurance of quality in: Sheets and Pillow Cases, Towels, Dress Fabrics, Wash Cottons, Flannelettes and Shirtings.

Horrockses* of England

NOW AVAILABLE AT LEADING STORES

*Trade Mark Reg.

Enquiries to: Dept. M, Horrockses (Canada) Ltd., 1115 Sherbrooke W., Montreal 2.

FOR COUGHS COLDS— YOU CAN'T BEAT BUCKLEY'S MIXTURE

"Old at 40, 50, 60?" — Man, You're Crazy

Forget your age! Thousands are peppy at 70. Try "perking up" with Ostrex. Contains tonic for weak, rundown feeling due solely to body's lack of iron which many men and women call "old." Try Ostrex Tonic Tablets for pep, younger feeling, this very day. New "get acquainted" size only 60c. For sale at all drug stores everywhere.

ANOTHER SENSATIONAL OFFER!

NO CASH DOWN PAYMENT NEEDED

66.50 For Your Old Electric Washer Regardless of Age or Condition

On a NEW Beatty PORCELAIN ENAMEL TUB WASHER

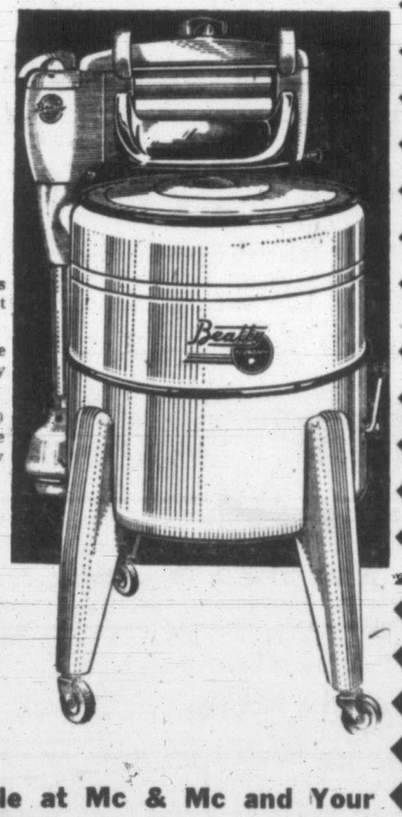

- ★ Human Hand Washing Action. Washes a full load in 6 to 8 minutes. Cleanest Washing Action known.
- ★ Beatty Giant Press Wringer. One piece Cast Iron with balloon rolls. Shift Easy Wringer Lever and Pressure Control.
- ★ Famous Beatty Direct Drive (No Belts) mechanism with ball bearings. Only five working parts. More powerful than any other.

Regularly 199.50
Trade-In 66.50
Our Special PRICE 133.00

This Special Offer Available at Mc & Mc and Your Local Beatty Dealers Listed Below

Burnside Hardware, 100 Burnside Road	Gordon Stores, Lake Cowichan	Mouat Bros., Ganges
D. H. Cooper Hardware, 3293 Douglas Street	Hillside Hardware, 2660 Quadra Street	Murphy Electric, 744 Yates Street
Dickinson & Dunn, 620 Blanshard Street	James Bay Hardware, 220 Menzies Street	Paulin's Store, 1323 Government Street
Domestic Sales, 28 Burnside W.	Knights Limited, Ladysmith	Scott & Peden, 502 Cormorant Street
Esquimalt Hardware, 1237 Esquimalt Road	Mitchell & Anderson, Sidney	Willow Hardware, Chemainus
Gibson's Cottage Store, Sooke	Modern Appliances, 941 Yates Street	Coast Hardware, 1418 Douglas Street

92 YEARS SERVING VICTORIA — PHONE G 1111 — M LENNAN M FEELY — Mc&Mc — & PRIOR LIMITED — 1400 BLOCK GOVERNMENT ST. — 92 YEARS GROWING WITH VICTORIA

Headline Values in our Storewide january CLEARANCE!

Mc&Mc

CHESTERFIELD SUITES

2-Piece Grey Cotton Frieze Suites

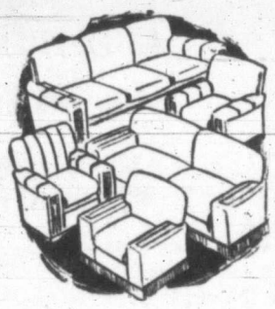

A real buy . . . made by A. P. Madsen. The frame is of cabinet construction, made of kiln-dried selected lumber fully blocked, dowelled and glued. All filling material is guaranteed. Has three reversible spring-filled cushions. Nice size, round-shape arms, full-spring construction.

Chesterfield and Chair, reg. 175.00.
January Clearance Sale 129.00

3-Piece Chesterfield Suite

Luxury comfort and style are all embodied in this handsome 3-piece suite. Smart, modern lines, wing-shaped corners on chesterfield and chairs. Lovely red covering. Reg. 285.00.
January Clearance Sale 175.00

Glide-Away Couch

Complete with mattress. Has good quality cable spring with ends supported with steel ribbon bands. Extra good quality mattress well-filled with best quality cotton felt. Reg. 29.50.
12 only—January Clearance 15.95

BEDROOM SUITES

4-Piece Toasted Mahogany Bedroom Suite

- Consists of vanity 48¼ long by 19 deep, height 26½ inches, with mirror flat-top centre section 22 inches wide by 11½ inches deep. Has two drawers in recessed section, four side drawers. Plate glass mirror, size 46 by 31½ inches.
- Chest of drawers, size 38 by 19 inches, height 45½ inches.
- Bench for vanity, size 26 by 15 inches deep. Upholstered in grey crepe.
- Double bed size, 4 ft. 6 inches.

Reg. 365.00.
January Clearance 230.00

4-Piece Walnut Bedroom Suite

- Consists of large vanity with round plate-glass mirror. Drop centre with front drawer and four side drawers.
- Double bed size, 4 ft 6 inches.
- Bench with upholstered seat and drawer.
- Chiffonier, four drawers.

Reg. 195.00.
January Clearance 139.00

5-Piece Mahogany Bedroom Suite

Consists of large 52-inch vanity, size 46 by 38 inches, with five drawers, drop centre; double bed, large chiffonier with five drawers, nite table with three drawers and lovely upholstered bench, rose satin material. Mahogany lined drawers. Reg. 450.00.
January Clearance 335.00

4-Piece Limed Oak Bedroom Suite

Includes nice vanity dresser with 32-inch plate-glass mirror, five-drawer chiffonier (height 45 by 30 inches). Full size bed and bench. Reg. 228.00.
January Clearance 149.50

Students' Desk

Light maple finish, modern design. Size 30 by 18 inches. One large drawer. Reg. 15.00. January Clearance 9.95

Students' Bookcase

Matches desk. Light maple finish . . . three shelves, size 34 by 14 inches. Height 32 inches. Reg. 15.00.
January Clearance 9.95

PICTURES

All sizes in this sale. Prices up to 10.95. Heavy gilt frames with oil reproductions and some original paintings.
Your price, each 1.95

Hardwood Cabinet

Made of America's redwood, 42x18x36 inches high. One drawer, large cupboard and three shelves at right-hand end. Chrome facings, finished natural. Reg. 59.50.
Sale Price 29.50

Walnut Finished End Tables

Well-constructed tables with turned legs. Fluted edge. 4 only! Reg. 6.95.
January Clearance 4.95

Dinette Suite

6-Piece Walnut Finish

Consists of buffet with two drawers, two side compartments and centre cupboard with glass door. Extension table has jackknife leaf. Four matching chairs with ivory leatherette on seats. Reg. 88.50.
January Clearance 59.50

Desk Lamp

With marble base 15 inches high. Copper finish. Reg. 10.95.
Sale 5.95

Book Ends

In bronze metal. Regular up to 4.50 set.
Sale Price—
Set ..... 1.00, 1.50 and 1.95

Walnut Cedar Chests

Waterfall design, has bottom drawer. $100 moth insurance guarantee goes with each chest. Reg. 53.50. Slightly marked, January Clearance 39.50

Ashcroft Furniture

By HEYWOOD WAKEFIELD

Sunroom or Den Furniture

Ashcroft sofa . . . Reversible, spring-filled loose cushions on seats and backs, covered in a beautiful floral cretonne with green background. Frame is made of steam-bent ashwood and fine workmanship.
Reg. 137.50.
January Clearance Price 116.50

CHAIR TO MATCH, with loose spring-filled cushion and upholstered seat, attached back in same material but a different color and pattern. Reg. 49.95.
January Clearance Price 37.45

FOOT STOOL to match above, covered in a lovely contrasting cretonne material that will harmonize with the other pieces.
Reg. 25.95.
January Clearance Price 16.95

Solid Oak Buffet

Two drawers. Size 18 by 40 inches, height 34 inches. Reg. 39.50.
January Clearance 15.00

Smokers' Stand

Wood with glass tray. Natural finish. Reg. 3.50.
January Clearance 1.95

AXMINSTER SCATTER RUGS

These are a good quality scatter rug, specially priced to clear. Comes in tones of Rose, Green and Sand. Size 27x54 inches. Reg. 12.50. Special at ..... each 7.50

PRINTED LINOLEUM

Hard wearing, enamelled surface, in a wide selection of floral and tile patterns. Special ..... per sq. yd. 39c

Car Tool Set

Consists of monkey wrench, Ball pien hammer, pliers and screw driver 89c

Torchieres

Smartly designed, superbly constructed to add beauty and charm to your living room. Brass column with Tenite insert base, three-way light switch.
January Clearance 14.95

Hearth Sets

Four-piece set in gleaming, polished brass. Consists of brush, shovel, tongs and poker.
January Clearance 13.95

Canvas Duffel Bags

With zipper top, leather reinforced seams. Limited quantity. January Clearance 69c

Basine Brooms

Ideal for sweeping sidewalks or basement.
January Clearance 29c

Weatherstrip

Grey felt weatherstrip, ideal for around doors and windows. Each package contains 20 ft. Reg. 98c.
Special 24c

Men's Dress Shirts

Grey and brown stripes, also plain colors. Some slightly shop soiled.
January Clearance 1.25

Men's Extra Durable Work Pants

Brown only. Sizes 30-42.
January Clearance 2.49

Zipper Portfolios

Ideal for school books.
January Clearance 2.69

Children's Schoolbags

With carrying strap and buckle flap. January Clearance 49c

Badminton Shuttlecocks

A good-quality shuttlecock, made for accuracy and durability. Reg. 49c each. January Clearance ..... each 25c

Men's Pipes

Variety of makes and styles, all at 49c

Fishing Reels

All-metal construction with ratchet. Will hold 50 yards of line.
January Clearance 75c

Fishing Rods

Choice of one-piece or two-piece steel rods. January Clearance 99c

SPECIAL CLEARANCE

Demonstrator Model Radios

Two only, Console Combination Radios made by a famous maker, with built-in loop antenna and three-speed automatic phonograph.
January Clearance 230.00

EXTRA SPECIAL . . .

MEN'S WRIST WATCH

Made by a famous maker. Chrome-finished case, genuine leather strap. Reg. 16.00.
January Special 12.95

See the Not-Advertised Specials in All Departments

M LENNAN M FEELY — Mc&Mc — & PRIOR LIMITED
1400 GOVERNMENT STREET — PHONE G 1111

66-Piece English Semi-Porcelain Dinner Sets

Complete service for eight persons. Your choice of three lovely patterns 18.95

32-Piece Breakfast Set

Service for six persons. English semi-porcelain, in Wedgwood Green Lea pattern 6.79

Imported Cups and Saucers

In lovely floral patterns 19c

Green Dolphin Stemware

Liqueur, wine, champagne and water glasses,
ALL AT ..... 25% OFF

Juanita Arthur tries out some contemporary furniture.

Modern Furniture Ideal For Small, Modern Home

The value of contemporary furniture is that it is ideally suited for small homes, is comfortable, practical and of good design.

This is demonstrated at a special exhibit in appropriate setting at the Standard Furniture Co. this week. The exhibit is certain to be the subject of table conversation in Victoria for the next few weeks.

Designed and manufactured by Robin Bush and Earle Morrison, the furniture is mostly finished in walnut which is gaining popularity. Black metal legs are also used instead of wooden ones to lighten the furniture.

Contemporary furniture as a whole has some associations with the Japanese idea of home furnishings. The aim is simplicity, beauty and utility, and in this respect is making rapid progress.

The chairs are comfortable, strong and designed for relaxation. One can sit in them without feeling hemmed in.

One of the attractions at the exhibit is a "king-sized" bed. It is actually two beds attached to one headboard. These can be swung aside on a pivot and casters.

The lighting fixtures are also worth notice, spot lighting being the vogue.

Poultrymen Ask Inquiry Into Price Of Drugs

An investigation through the Combines Investigation Act into the price of sulfa drugs for poultrymen will be asked by two British Columbia delegates to three forthcoming eastern conventions.

Alec Mercer, Vancouver, president of the B.C. Federation of Agriculture; vice-president George Lundy, Oliver, and Charles Walls, Victoria, secretary-manager, will present the resolutions.

They will attend the Western Agriculture Conference in Winnipeg, the annual meeting of the dairy farmers of Canada and the Canadian Federation of Agriculture annual conference, both at Montreal.

Other resolutions to be presented by the B.C. delegates deal with such important matters to agricultural producers as a higher floor price on eggs, a reduction in tariff on poultry eviscerating equipment; continuation of compensation and the use of live vaccine for Newcastle disease in poultry, compulsory stating of ingredients on the sacks containing mixed feed for livestock; long-term loans to orchardists; the instigation of a study of sterility in dairy cattle by government-controlled artificial insemination cebtres, and the continuation of freight assistance on grain.

City's First Twins Of Vancouver Family

Identical boys were born Wednesday at St. Joseph's Hospital to Mrs. R. Stevens, Vancouver, in Victoria's first twin birth of 1952.

She is the wife of a Vancouver chiropractor, and has three older children. The twins "weighed in" at well over the six-pound mark.

PIMPLES?

Try these three simple steps to remove pimples from your face:
1. Wash your face with hot water at bedtime.
2. Dry—then rub Dr. Chase's Ointment gently into the pores.
3. Leave on over night and wash off in the morning.

Continue this for only one week—if you are not more than delighted with your clear, smooth skin, we will pay you double the price. 58

DR. CHASE'S Antiseptic OINTMENT

I've Re-Discovered **OLD DUTCH CLEANSER!**

Mrs. E. A. Bishop
49 The Oaks, Toronto, Ontario, Canada, writes:

"It's a joy to use Old Dutch again! It's so sudsy and fragrant ...cuts grease from my pots and pans quick as a wink. Smooth Old Dutch is wonderful for the sink and enamel stove top too. It leaves them shining white and clean. Re-discovering Old Dutch is quite a revelation ... I simply had to write and tell you how pleased I am with Old Dutch Cleanser."

Outcleans Them All!

Helps You Clean with

TWICE the SPEED and EASE

For the "shine-of-their-lives" use all-purpose Old Dutch to polish all your porcelain, pots and pans. Dissolves grease on contact, floats away dirt and grime with real "rinse-away" sudsing action—not wispy foam. Try snowy-white, fragrant, new-sudsing Old Dutch!

USED OLD DUTCH LATELY? IT'S WONDERFUL! TRY IT!

—the only cleanser made with Activated Seismotite

MADE IN CANADA

Snowy-White...Sudsing Action!

THIS CAN BE YOURS

CHRYSLER TOWN AND COUNTRY

Prestomatic drive — Custom radio — Custom heater — Twin inside-operated spots — Tartan seat covers — Leather interior finish — Automatic top — New tan finish — Excellent condition throughout. A DREAM ON WHEELS.

NEW COST $6500.00 — ONCE IN A LIFETIME PRICE $2397.00

Remember NOW 18 Months To Pay — And We'll Give You $100 Cash

OLSON MOTORS LTD.

YATES and COOK — G 1144

Chrysler - Plymouth - Fargo — Victoria Headquarters — FOR THE BEST DEAL IN TOWN —

Immigrants Ill-Shod, Must Walk To Studies

The 100-odd new Canadians now waiting job placement at the Immigration Building are putting their time to good use.

The 90 per cent of them who are unfamiliar with their adopted tongue are studying English, through the co-operation of the welfare committee of the Victoria Citizenship Council.

Courses started five weeks ago, when Dr. Edith Lucas of the department of education, and Mrs. E. E. Livesey arranged for volunteer teachers.

Tuesday classes moved from the Immigration Building to Victoria High School, where facilities are better.

The only catch is, the men will have to walk three miles each way—and some of them have shoes that are worn through.

Mrs. Livesey, in asking for citizens to volunteer either shoes or transportation, emphasizes that the men are not asking this favor. They're more than willing to walk, as they are anxious to master English.

LONDON (CP)—St. Mary's Hospital here, birthplace of the drug penicillin, has started Britain's first "artery bank." Surgeons who carry out grafting operations say this may bring new hope to victims of arterial sclerosis.

Vancouver Tourist Official Retires

VANCOUVER, Jan. 17 (CP).—Fred G. Brown, city business man, retired tonight as president of the Vancouver Tourist Association.

He told members at the annual meeting he was forced to retire because of ill health. But, before bowing out, he offered his services in an advisory capacity "at any time the association wants me."

OFF THE RECORD

Here's a story, it might give you a laugh, it concerns a competitor & a radio-phonograph. Our competition won't mind if I disclose, so here's the way this story goes. Some prospects blew in the other day, they wanted to hear a phonograph play. I threw them my smile, I was very keen, so went right in, to the old routine. "Now—here's a model, the tone's never weaker, it's loaded with tubes, has a 10" speaker. The cabinet you'll note has a clever design, the radio's packed with hetro-dine. This, I'm SURE, will meet your needs, yes, of course, plays all 3 speeds." Onto a record I quickly latched, but I took it off, 'twas the one I had scratched. I swirled some dials, the button I pressed. "Have you any likes or special requests??" "Not particularly," sed he, as the dials I fought, "just play anything that you have got." I picked a waltz, dreamy & slow, again I pressed, but it wouldn't go. I was kinda embarrassed, red was my skin, "I think," he smiled, "you should plug it in." "Oh, yeah," I laughed in a hollow way, then the record began to play. I turned up the volume to show the range, then I kept quiet, just for a change. They sat there silent, didn't say boo, I crossed one knee & fooled with my shoe. When the record ended, another plopped down, they got up, thanked me, & wandered up-town. "I'm a lousy salesman," I sed to myself, as I placed the records back on the shelf.

I kicked myself, shoulda had more sense, didn't even get their confidence. I'll have to do better, to make a fin, & just imagine, wasn't even plugged in! To make things worse, my brother did say, "slipping pal, . . . walked out on you, eh???" Soon, I forgot, other things did outweigh, but darned if they didn't come back the next day. This time, I was SURE, the plug was in, that their confidence too, I could quickly win. I found a record, they liked the sound, he smiled as he watched it round & round. T-h-e-n, & OF ALL THINGS, he started to laugh, & so did his attractive better-half.

"Hmmmm," I thot, this is rather mean, he's laughing out loud at my machine. "It's this way, Mister . . . Oh this is a honey (I didn't think it quite so funny); but after we left the other day, we walked up town, heard others play. I think the time, about a quarter to two, about 'his' machine the man knew MORE than you. He plugged HIS in, knew what each button did, more deftly too, on the records he slid. But before he played 'em, to put up a show, he first wanted us to hear, the rad-io." He laughed again, & so did wife Mary, on this machine up-town came Mr. Ed Farey. "Go," sed Ed, "if you haven't found, down to HUMBER BROTHERS, where the records are round. Don't get lost or be on the loose, go visit Maurice, see 'Barley' or Bruce. They're behind the Post Office, just walk down View, & don't forget, tell 'em I sent you." "Ha Ha!" I laughed too, "that sure is a scream. Ed said to come back & get OUR machine." We were all laughing now, & then that dope Mary, switched the dial, and in came that guy Farey. His voice was persuasive, he sed he was wishin', my clients would go to the "competition." Just who got the sale, I'll never know, as for you Mr. Farey, you know where TO GO???

HUMBER'S

Behind the New Post Office

HEALTHY, HAPPY CHILDREN ENJOY OUR PURE JAM!

RED & WHITE FOOD STORES

All Prices Effective Friday and Saturday January 18 and 19

Not Only the Children, But Grown-Ups, Too . . . Like Our Jam!

It's pure. Wholesome and delicious—made from the finest fruits in season. Grand not only for bread, but also as a topping for desserts. For layer cake spreads, tart fillings, etc.

APRICOT JAM	Nabob, Pure, 24-oz.	49¢
PEACH JAM	Nabob, Pure, 24-oz.	49¢
PLUM JAM	Nabob, Pure, 24-oz.	35¢
BLACK CURRANT JAM	Nabob, Pure, 24-oz.	59¢
RASPBERRY JAM	Nabob, Pure, 48-oz.	98¢
RED PLUM JAM	Nabob, Pure, 48-oz.	67¢

Purity Cake Mix — White or Chocolate — 27¢

Quick Quaker NON-PREMIUM Oats — 3 lbs. 33¢ — 5-lb. Family Size 43¢

WILD ROSE FLOUR — 7-lb. bag — 55¢

HORSESHOE SALMON — Fancy Red Sockeye, ½s — 47¢

Tomatoes	Choice, Red & White, 20-oz.	22¢
Peas	Libby's, Choice, 15-oz., Assorted sizes	2 tins 37¢
Niblets Corn	Del Maiz, 14-oz.	21¢
Royal Tudor Tea	1-lb. pkg.	79¢
Nescafe	Instant Coffee, 4-oz.	73¢
Nescafe	Instant Coffee, 12-oz.	$2.09
Prem	Swift's, 12-oz. tin	54¢
Syrup	Rogers', Pure Cane, 2-lb. tin	29¢
Digestive Biscuits	Peek Freans, 8-oz.	25¢
LIPTON'S Tomato-Vegetable Soup		2 pkts. 25¢
LIPTON'S Chicken Noodle Soup		2 pkts. 25¢
Half-Chicken	Summerside, 28-oz. tin	$1.45
Tuna Flakes	K.D., Light Meat, 7-oz.	29¢
Toffee	Gaiety, Assorted, 6-oz. Cello bag	25¢
Wax Paper	Red & White, 100-foot rolls	33¢
Purex Tissue		2 rolls 27¢

COLGATE—For Complete Home-Dental Care
✓ Cleans your Breath
✓ Cleans your Teeth
✓ Helps prevent Decay

Colgate Tooth Paste — Giant size 60¢ — Family size 95¢

VEL SOAP POWDER — Large size 38¢ — Giant size 75¢

JOHNSON'S — PASTE WAX 65¢ — GLO-COAT, Quarts 1.10 — Pints 63¢

FOR YOUR PET BETTER GET DR. BALLARD'S DOG & CAT FOODS

Champion Dog or Cat Food — 15-oz. 4 tins 49¢

BALLARD'S Variety Dog Biscuits 2 lbs. 29¢

★ Strawberry Jam — NABOB, Pure, 24-oz. tin — 63c

★ Pitted Dates — ARAB STEED, 16-oz. pkg. — 26c

★ Margarine — ROSE BRAND, 1-lb. pkg. — 35c

Fruits and Vegetables

Potatoes	No. 2 Drybelts	69¢
Tomatoes	Firm, Ripe, Cello Tubes.	23¢
Bananas	Yellow, Ripe,	2 lbs. 39¢
Apples	Crisp, Firm, Newtowns	3 lbs. 35¢

Meat Selections

Back Bacon	Sliced or Piece	½ lb. 39¢
Side Bacon	Sliced, Cello package	½ lb. 29¢
Pork Loins	Boneless, Waste Free	lb. 67¢
Boiling Fowl	Plump, Grade A	lb. 49¢

Available in Stores with Meat Markets

★ RED & WHITE FOOD STORES ★

Closing Averages

Dow Jones averages:

30 industrials	271.91, up	.78	
20 rails	85.12, up	1.18	
15 utilities	48.72, up	.16	
65 stocks	99.57, up	.61	

Sales 1,590,000 shares.

Toronto averages:

Industrial	340.95, up	.48
Golds	81.07, off	.34
Base metals	196.29, up	.11
West. oils	133.23, up	.46

Sales 3,033,000 shares.

Montreal averages:

Industrials	230.20, off	.10
Utilities	86.80, off	.10
Golds	65.12, off	.73
Pulp, paper	796.97, off	10.96

N.Y. Prices Edge Upward On Buying

NEW YORK, Jan. 17 (AP) — Stock prices edged forward on selective buying in today's market.

Railroad issues provided some of the motive power for the advance and strong assists were credited to oil, mining and chemical shares.

But while gains ranged to about $1, many leaders either stayed at previous levels and dipped slightly. Anaconda stock climbed more than a point in today's trading. Others higher included American Smelting, Aluminum Ltd. Canadian Pacific led the way for Canadian issues with an advance of ⅝. Nickel advanced ½, Distillers moved up ¼ and Hiram Walker and Dome were up ⅛ each. McIntyre lost ⅛. Royalite advanced ⅛ on the curb. Lakeshore and Yellowknife were unchanged.

Toronto Unchanged

TORONTO, Jan. 17 (CP)—Stock market prices showed few changes today toward the session's close.

Base metals retained most early advances but western oils eased after a sharp climb from recent profit-taking. Industrials opened irregularly and made little headway as the session progressed.

Activity picked up with increasing western oils speculation. Penny golds showed a wide list of active issues but turnovers were moderate. Volume for the session reached about 3,000,000 shares.

Foods, textiles and manufacturing companies formed industrials' strongest sections. Papers, utilities, agricultures, banks and retail stores showed gains and losses in balance but constructions, steels, refining oils and miscellaneous industrials weakened.

Montreal Firms

MONTREAL, Jan. 17 (CP).—Stock prices firmed moderately towards the close today on the Montreal stock exchange and curb market after a steady to slightly firmer opening.

Led by senior metals, most of the sections participated in the upturn. Only exceptions were banks which were mainly unchanged and senior oils which were narrowly mixed.

Industrial Acceptance was up 1 point to 38, Investment Foundation 1¾ at 27 3-4 and Canada Steamship 1 at 54. Senior metals were up again with Aluminum and Consolidated Smelters, big guns in yesterday's session, registering one point gains towards the close.

Western oils saw a considerable amount of interest in today's session but were unable to make any headway.

Vancouver Steady

VANCOUVER — Noon close. Oils were generally better in early trading today but markets closed about the same levels as Wednesday.

In the oils group gains were registered by Admiral up 2 cents to 47 cents; Okalta up 15 cents to $4.25; Britalta gained 10 cents to $5.15; and Central Leduc moved ahead 10 cents to $3.05.

Mines were mostly unchanged with fractional losses in some issues. Industrials remained steady.

London Selling Wave

LONDON, Jan. 17 (Reuters)—Selling pressure on home industrials was renewed today on the stock exchange. Prices closed down from 6d to 2s 6d.

Prompting a wave of offerings was renewed belief that government plans to combat Britain's economic crisis will be severe.

British government funds however, showed only a few minor alterations.

German government loans climbed steadily on persistent buying.

Oils were uncertain. The market steadied and partially recovered after an early drop.

Minings generally enjoyed further support, with kaffirs helped by favorable quarterly reports. Diamonds, however, eased sharply on fears that forthcoming dividends will not be up to expectations.

LONDON, Jan. 17 (AP)—Stock closings: Babcock & Wilcox 66s 6d. Boots Pure Drug 21s 3d. Canadian Pacific $70½. Central Mining £1 15/16. Consolidated Gold Fields 47s 6d. Courtaulds 42s. 10½d. Hudson's Bay Co. 177s 10½d. Imperial Chemical 41s 7½d. Imperial Tobacco 86s 3d. Metal Box 45s 3d. Mexican Eagle 23s 6d. Rand Mines 126s.

Bonds: British 2½ per cent Consols £61¼. British 3½ per cent War Loans £80⅝. British Fundings 4s 1960-1990 £98⅝.

TORONTO, Jan. 17 (CP)—Ontario stockyard cattle sales today were too few to establish prices. Receipts: Cattle 50, no calves, hogs 110, sheep and lambs 20. The leftover from Wednesday was 350.

TODAY'S STOCK QUOTATIONS

By

James Richardson & Sons T. H. Burns & Co. Ltd. Hagar Investment Ltd.
A. E. Ames & Co. Investment Dealers' Assn H. A. Humber Ltd.

MONTREAL-TORONTO INDUSTRIALS

CLOSING PRICES

	Bid	Asked
Abitibi Com	17¾	18
Do Pfd	25¼	25½
Acadia Atlantc	5¾	6
Do A	17	17¾
Do Pfd	98	99
Agnew-Surpass	9½	10½
Algoma Steel	51¾	52
Aluminium	115¾	116¼
Do Pfd	24	24¼
Anglo-Nefld	12	12¼
Argus Corp	13¾	14
Do Pfd	80	84
Asbestos Corp	24½	24¾
Ashdown A	14	17
Do B	16½	16¾
Atlas Steel	23¼	23¾
Bathurst A	52	53
Do B	30	30½
Beatty Bros	9	9¼
Bell Tele	38⅝	38⅝
Blue Ribbon	22½	23
Brntfrd Crd A	16½	17
Do B	11	12
Brazilian Trac	11¾	12
B-A Oil	22	22¼
BCE 4% Pfd	78	79
Do 4¾% Pf	89	91
BC Forest Prod	7¼	7⅜
BC Packers A	18½	19
Do B	18	18¾
BC Power A	32	33
Do B	6½	6¾
Brown Co	15¼	15⅜
Do 1st Pfd	110	111
Do 2nd Pfd	50¼	51
Bruck Mills A	18⅝	18¾
Do B		9
Building Prod	34½	35½
Burlngtn Steel	20½	21
Burns Co A		50
Do B	32	34
Burrard DD A	8½	8¾
Cda-Dom Sug	20	20¼
Cda Cement	75	78
Do Pfd	27	27¾
Cda Irn Found	19½	20
Cda Malting	49¼	50
Cda North Pw	10½	10¼
Cda Packers A	34	34½
Do B	29	30
Cda Perman	48	49
Cda Steamship	52	55
Cdn Wire A	165	186
Do B	84	85
Cdn Breweries	19⅝	20⅛
Cdn Brnz Pfd	100	
Cdn Canners	32½	32⅞
Cdn Car Fndy	15¼	15⅜
Do A	17	17½
Cdn Celanese	46½	47½
Cdn C $1.75, pf		35¼
Cdn Cl $1, pf		21¾
Cd Drd & Dk	49	50⅝
Cdn Gnrl Elc	405	
Cdn Gnrl Inv	25	25¼
Cdn Indstrs	42½	
Cdn Lemtv	29	29½
Canadian Oil	27	28
Cdn Pcfc Rlwy	35½	36
Can Vickers	16¼	17
Cdn Wst Lmbr	10⅝	10⅝
Can Watnghs	78	80
Chatco Steel	7	8½
Chatco Stl, pf	6½	7
Ckshtt Plw	18	18¼
Com Alcohol	6	6¼
Com Alchl, pf	8	9
Cons M & S	193	193¾
Con Paper	37½	37¾
Consumers G		40¼
Cons Glass	21½	24
Corby's A	11¾	12

	Bid	Asked
Do B	11½	12¼
Cosmos Imp	27	28
Craig Bit	5⅜	
Davis Leath A	16⅝	17¼
Do B	7	7¼
Dist Seagrams	25⅝	26
Dom Bridge	72¼	74
Dom F and S	13⅞	14
Do pfd	97½	97⅝
Dom Glass	66	68
Dom Magnsm	11⅝	12
Dom Oilcloth		40
Dom S and C	18¼	18⅜
Dom Stores	11⅝	12
Dom T and C	43¼	43⅝
Do pfd	19¾	21
Dom Textile	12¼	12½
Dom Woolens	6¼	7
Donahue Bros	38½	38⅝
Donnacona P	27½	29
Dryden Paper	42	43
Eddy Paper A	25	
Electrolux	14	14¼
TH Estbrk Pfd		20
Fanny Farmer	24½	24⅞
Federal Grain	13⅝	14
Fleet Mfg	175	180
Ford of Can A	52½	52⅝
Fraser Co		59
Do Pfd	102½	103½
Gatin P 5%	98	
Gen Stl Wares	16	17½
Do Pfd		99
Goodyear Tire	92	94
Do Pfd	47½	49
Grt Lakes Pap	20⅝	20⅞
Do A Pfd	49⅝	50
Great Wst Coal	9	
Gypsum Lime	30	31
Hamilton Br	15⅝	16
Hamilton Cot	24	25½
Harding Cpt	8⅝	8⅞
Hayes Steel	31	32
Hinde Dauche	28½	29½
Howard Smith	21⅝	24
Imp Oil	38¼	38½
Imp Tobacco	10½	11
Do 4% pfd		22¾
Indust Accept	37⅝	38
Inter Bronze	10	10¼
Do pfd	20	20¼
Int Metals A	38⅝	39½
Inter Nickel	45⅝	45¾
Inter Paper	47⅝	47¾
Inter Pete	27⅝	28
Inter Util	25¼	25½
Kelvinator	15	
Labatts	17⅝	18¼
Lake of Woods	32	
Lang	12½	13⅝
Laura Secord	13¼	14
Loblaw A	31⅛	31¼
Do B	32⅛	32½
McMillan A		25¼
Do B	24⅝	25
Mailman Cp	14	
Maple Leaf M	8	8½
Massey Harris	12¼	12¾
McColl Front	44⅝	44⅞
Do pfd	82	84
Mercury Mills	250	300
Milton Brick	160	165
M O Paper	27	27¾
Molson's A		27
Do B		24
Monarch K	16	17
Montreal Loco		16¾
Moore Corp	26	26½
Nat Brew	18	20
Nat Drug		8½
Do pfd		11½
Nat Grocers	13¾	14¼
Nat Hosiery A		10
Do B	9	9¼

	Bid	Asked
Nat Steel Car	28¼	28¾
Niagara W W	31½	
Ogilvie Flour	24½	25
Ontario Steel		94
Orange Crush	390	420
Page Hersey	67½	
Penmans	53	55
Powell River	28½	28¾
Power Corp	32¼	32¾
Price Bros	32	32¾
Purity Flour	9	11
Purity Flr, pf	52	53
Rvrsd Slk A		28
Rvrsd Slk B	10	15
Rasli Inostrs	22	22¼
St. Lwrne Crp	38	38¾
Shawinigan A	40½	41
Shea's Brew A	14½	16
Shea's Brew B	29¾	30
Sick's Brw, cm	19	
Sick's Brw V T	19	19½
Slvrwd Drs A	9⅜	9½
Simpson's A	32	33
Simpson's B	29	29¼
Slater Co	35	
Southam Co	17⅝	18
Stndrd Pvng	13½	13⅝
Stndrd Png pf	27½	
Stnly Brck A	7	7⅝
Stedman	17½	17¾
Stl of Can, cm	33	33½
Stl of Can, pf	34⅝	34⅞
Supertest cm	20	
Tamblyn	31¼	[illegible]
Taylor, Prsn	6¾	6⅞
Tylr, Prsn, pf	11½	12⅝
Tip Top Tailor	24	26
Trdrs Fnc A	29	29⅛
Union Gas	22	23
United Corp A		28¼
United Corp B	40	41½
United Fuel A	53½	55
United Steel	10⅞	11
Hiram Walker	50½	50⅝
Westeel	20½	21
Watr Can, Br	17	18
West Grocers	41	44
Western Grc A	33	34
George Weston	20⅝	22
Grg Weston, pf	89½	90
Wnnpg Electrc	39¼	39½
York Knitting	5¼	5½
BANKS		
Bnk Montreal	28¼	29
Bnk Nv Scotia	36½	36⅝
Bank Toronto	40	
Cdn Bk Cmrc	26	26½
Dominion Bnk	29	29½
Imperial Bank	32	32½
Royal Bank	27½	28¾
UNLISTED		
Anglo C Tel A	10½	11½
Do pfd	39½	
BC Sugar	97½	100
BC Tel pfd	108	112
Do pfd 4¾	93	95
Do com	34	35
Calgary Pr pfd	96	
Can Util pfd	99	100½
CW Nat Gas	75	
Do pfd	17	18
Cunn Drg pfd	50	52
Dover Indus	8¼	9
Growers W	160	
Husky Oil	10	11
Neon Prdcts	50	52
Power Corp	110	111
Peller Brew	110	135
Do pfd $25	11	
Howard Smith		47
Safeway Can	91	93
Simpson's	90	92½
U Steel P pfd	24	25

TORONTO MINES AND OILS

OILS	Bid	Asked
Ajax	154	157
Anchor	22	23
Ang-Canadian	905	915
C & E	14½	15
Calmont	215	219
Calvan	575	590
Canada South	880	920
Canadian Atl	625	635
Central Leduc	290	295
Charter Oil	134	140
Commoil	330	
Cmmnwlth	370	420
Davies	53	57
Del Rio	225	230
Devon Leduc	205	210
Dome Expirtn	895	935
East Crest	22	24
Federated	850	875
Gridoil	14¼	15
Home Oil	17	17½
Jupiter	310	320
Kroy	200	205
Triad	255	260
Leduc Cons	50	55
Long Island	46	50
Mid-Continent	64	67
Model Oil	256	262
National Pete	315	330
Nw Brtsh Dm	290	295
New Pacalta	15	18
Oil Selections	16	17
Okalta	425	435
Pacific Pete	975	1000
Pan Western	106	112
Rdwtr-Pcdlly	51	55
Royalite	17	17¾
Roxana	24	25
Scurry	310	325
Scry Frehld	265	280
Selburn	370	385
Superior	162	167
Tower Pete	50	53
Trans Empire	515	530
Trend	46	50
United Oil	118	125
Watrn Hmstd	195	200
Leaseholds	885	910
MINES		
Amn Y K	51	54
Ankeno	51	54
Cassiar	360	380
Fenimore	115	123
Akaicho	106	110
Anacon	340	350
Ascot Metals	286	295

Aubelle	9	10
Aumaque	21	24
Aunor	300	310
Barnat	100	105
Barymin	80	95
Base Metals	51	54
Bevcourt	70	75
Bobjo	15	17
Bralorne	610	625
Broulan	140	145
Buff Addison	10	11
Buff Ankerite	120	135
Bulolo	740	770
Cmpbl Rd Lk	445	[illegible]
Can Malartic	53	58
Castle Treth	235	245
Cntrl Patricia	68	74
Chm Research	120	128
Chesterville	34	37
Cblt Ld Silver	80	84
Cchnr Wllns	150	153
Colomac	4	5
Conwest	365	380
Cons Beatty	19	22
Cons Duquesne	29	33
Croinor	35	37
Discovery Y K	48	51
Dome Mines	17	17¼
Donalda	50	51
East Malartic	90	95
East Sullivan	910	925
Elder	49	51
Eldona	20	22
Estella	248	255
Eureka	150	155
Falconbridge	13	13¼
Frobisher	490	500
Giant YK	11	11½
Gods Lake	36	40
Gold Manitou	685	700
Harricana	14	15
Hardrock	12	14
Hasaga	26	30
Hollinger	14½	15
Hosco	5	6
Hudson B Min	60¼	62
Indian Lake	4	5
Inspiration	36	40
Joliet Quebec	46	50
Kerr Addison	17	17½
Kirkland Lake	70	75
Labrador	860	900
Lake Dufault	76	80
Lake Osu	20	25
Lake Wasa	30	33
Lamaque	570	595
Lavalie	16	18
Lake Shore	11¾	12

Leitch Gold	110	115
Little L Lac	70	75
Lingman Lake	19	22
Louvicourt	30	35
Lynx YK	12	14
McDonald	104	107
McIntyre	66½	68
McKenzie R L	45	48
McL Cokshut	272	279
Macassa	175	180
Mackeno	151	153
Madsen R L	190	200
Malartic Gold	170	175
Mining Corp	16½	17
Moneta	30	35
Negus	65	69
New Calumet	300	310
New Dicknsn	140	142
New Jason	8	10
New Lund	121	125
Nipissing	190	200
Nisto	14	15
Noranda	80	81
Normetals	310	315
O'Brien Gold	120	125
Osisko Lake	82	86
Pamour Porc	70	75
Paymaster	64	67
Perron Gold	70	75
Pickle Crow	156	160
Powell Rouyn	80	87
Preston	136	140
Quebec Man	285	300
Quemont	24½	25
San Antonio	250	255
Senator	18	21
Sheep Creek	165	170
Sherritt Gord	420	435
Silanco	44	47
Sigma	700	725
Silver Miller	140	145
Silver Std	245	260
Sisco Gold	64	67
Sladen Malart	41	45
Starratt Olsen	50	51
Steeprock	680	695
Sullivan	325	340
Sylvanite	120	125
Teck Hughes	230	240
Toburn	29	30
Tran Con Res	34	36
Upper Can	165	170
United Keno	12½	13
Ventures	16	16½
Wait Amulet	13½	13¾
Yellowknif B	180	185
Yale L and Z	75	79
Yukeno	105	112

VANCOUVER—NOON

OILS	Bid	Asked
Aml Oil	52	57
Anaconda	15½	16½
Anglo Can	895	915
A P Con	570	600
Atlantic	610	635
Britalta P	510	515
British Dom	285	295
C and E	14¾	
Calmont	212	218
Calnorth	102	106
Calvan Con	575	590
Cent Leduc	295	
Charter	133	138
Commoil	250	—
Commonwelth	390	425
Continental	147	150
Dalhousie	42	
Del Rio	225	235
Federated P	865	
General P	860	890
Do A	890	
Hargal	16	17
High Sarcee	30	32
Home	—	17
McD Segur	30	37
Mercury	26	28
Mill City	41	43
Model	255	—
Okalta	415	—
Pacific P	9¾	—
Princess Pete	3	—
Redwater Leas	35	36
Royal Can	24½	25
Royalite	17	17½
Share	16½	17

South Braze	11	12
Spooner	40	—
Superior	163	165
Vanalta	67½	70
York	49	50
MINES		
American Std	27	28
Base Metals	51	53
Beaver L	97	100
Bralorne	600	605
B R X (1935)	4	5
Canusa Carib	7	8
Caribou G	110	115
C L Silver	80	85
Congress	5½	7
Cronin Babine	55	56
Cuyuni Gold	8	10
Estella	245	249
Giant Mascot	97	100
Golconda	23	
Grandview	52	—
Hamil	25	27
High Belle	80	83
Indian	23	24
Inter C C	96	100
Island Mount	80	82
K B Metals	33	34
K Belle	98	100
Mackeno	150	
McG Creek	45	50
P E Gold	6	
Pacific Nickel	40	43
Pend O	840	875
Pioneer G	186	190
Placer Devel	46	48
Premier Bdr	33	34

Privateer	8	9
Quatsino Cpr	58	59
Red Hawk	6	7
Reeves McD	610	625
Reno Gold		4
Rix Ath	105	110
Sheep Creek	170	175
Silbak Prmr	65	68
Silvan Cons	140	142
Silver Ridge	20	23
Silver Std	252	255
Taylor B	26	28
Utica	4	5
Vananda	18½	20
Van Roi	73	75
Wellington	3	3½
West Expl	102	112
West Uran	335	350
INDUSTRIALS		
Alberta Dist	300	310
Do V T		300
B C Turf	40	42
Burrd Dry A	8	
C W Lumber	10⅝	10¾
Capl Estates	17	
Coast Brew	400	410
Interior Brew	450	500
MacMillan A	25	
Do B		25
Neon Prdcts	15¼	—
Pacific Coyle	100	—
Powell River	29	—
Sun Publish	20	22
West Paper A	10⅝	—
Do B	8¾	—

NEW YORK CLOSE

Allied Chemicals	76⅝	Erie R.R.	19½	Penn Railway	19⅝
American Can	124¼	Gen Foods	43⅛	Procter & Gamble	66½
American Tobacco	64⅞	Gen Electric	58⅞	Public Service	25⅝
American Smelter	48⅝	Gen Motors	51¼	Radio	24⅝
Amn Tel and Tel	156⅝	Goodyear Tire	44½	Republic Steel	41⅞
Amn Gas and Elec	62¼	Great Northern	51¼	Schenley Distillers	32
Anaconda Copper	52⅝	Gulf Oil	54¾	Standard California	52¾
Atchison Topeka	78⅝	Houston L and P	19⅝	Standard N J	80
Atl Coast Line	78¾	Int Harvester	35⅛	Sears Roebuck	56⅛
B. and O Rail	19¼	Int Paper	47	Socony Vacuum	35⅞
Bethlehem Steel	52½	Int T and T	16⅝	Southern Pacific	62½
Columbia Gas	16⅛	Int Nickel	45¼	South Cal Edison	36
C.P.R.	35½	Johns-Manville	69½	Southern aRilway	51⅝
C. and O Rail	34⅛	Kennecott Copper	87¼	Texas Corp	58
Chrysler	69¾	Loews Theatre	18	Union Carbide	62¾
Con Edison	33¼	Nat Distillers	32⅞	Union Pacific	110⅜
Corn Products	67¼	New York Central	20¾	United Aircraft	32¼
Detroit Edison	23⅛	Norfolk and Western	48½	U S Steel	39⅞
Du Pont	90⅝	Northern Pacific	63⅛	Westinghouse Elec	38¼
Del and Hudson	44⅜	Ohio Oil	57	Woolworth	43⅝
Eastman Kodak	47⅝	Pacific Gas Elec	35		

CANADIAN BONDS

Dominion of Canada—			Bid	Asked
VL 2	3	1954	100¾	101.40
VL 3	3	1956	99.65	100.40
VL 4	3	1957	98¼	99¼
VL 5	3	1959	96¼	97¾
VL 6	3	1960	96⅜	97⅝
VL 7	3	1962	95¼	96⅛
VL 8	3	1963	94½	95½
VL 9	3	1966	93¾	94¾
	3¼	1966	96½	97½
	3	Perp.	84¾	86¼
	2¾	1968	90⅛	91⅛
Dominion Guarantees—				
CNR	2¾	1967	89	90½
Do	2⅞	1971	89¼	
Do	3	1959	96	97½
Do	3	1966	92	93½
Do	5	1954	103	—
Provincial Securities—				
BC	2¾	1968	83½	87½
Do	3	1960	90½	94½
Do	3	1964	87	
Do	3	1969	86	89½
Sask	3¼	1962	91	94
Do	4	1960	97	—
Do	3¾	1965	94	—
Man	2¾	1966	83½	—
Do	3	1965	86	90
Ont	3	1970	85	88½
Que	3	1965	89⅝	92¾
NB	3½	1965	85	89
NS	3	1967	84¼	87¾
Municipal Securities—				
Van	3½	1964	94	
Do	3¾	1970	85½	89½
Do	4	1958	97½	Par½
Do	5	1965	Par	103½
Vic	3¾	1970	83	87
NWest	3½	1964	93	
VWD	3¼	1970	88	91
Do	3¾	1968	94	—
Corporation and Utility Securities—				
Abitib	4¼	1961	101¾	104¾
Alaska	4½	1966	99½	—
Ang-C	4	1964	144	
B-A	3½	1961	117	121
BCE	3¼	1967	85	88½
Do	3½	1975	82	87
Do	3¾	1969	91½	94½
BCFP	4½	1966	94	98
BCT	4	1962	97⅝	100⅝
Burns	4	1963	90	95
Cn Br	4¼	1967	89	94
CPR	3⅛	1970	135	139
CWL	4	1962	94	99
C Plw	4¼	1965	92	97
Col C	5	1968	98	102
DSC	4	1961	103½	
Fd Gr	4	1964	91	95½
Elk F	5	1975	95	99
Gen P	4½	1965	115	118
Imp O	3	1969	86	89
Imp T	3	1970	82	87
MacM	4	1965	96	100
NSSC	3½	1963	87	93
Okn T	3¾	1968	91	95
Pw C	3½	1967	89	93
Sh W	3½	1973	87	91
Do	3	1971	83	87
Simp	3½	1960	94	98
TEO	5	1966	112	
WCB	4¼	1965	93	97
Do	5	1967	100½	104
Wn El	3¾	1971	92	97

THE STEEL STORY

B.C. Ores, Coal Hunt Sparked By New Plans

By BURKE CAHILL, Times Business Editor

On the steel front this corner hears that Vancouver Rolling Mills have decided to go ahead with plans for an electric furnace to smelt B.C. iron ore, together with scrap and tailings from Cominco's big plant at Trail.

So here is a start on steel production in B.C. The company figures on $2,500,000 for a $100-ton electric furnace, to which could be added further 100-ton units as the local market developed and supplies of materials warranted. The electric furnace method is most suitable for smelting the

Cahill

kind of ores now available in British Columbia.

Not 'till big coke ovens are built, of course, will B.C. have a regular steel industry. The electric furnace method will provide welcome additions to the local steel supplies, however.

The basis of a steel industry would be: enough coal of the right kind, both bituminous and anthracite in the correct proportions, competitively easy to mine, plus iron ores situated close enough to the coal deposits, and iron ores of the right kinds.

At the moment there are no known deposits of these essential ores and coals for steel making in British Columbia. It is believed the western slopes of the Rockies contain the required coal deposits, but the job is to get them out. Federal government experts will form a special expedition early this spring to study this vital problem.

The same goes for iron ores. Such proven ores as B.C. has at present are not in large enough beds, of the right kinds and located well with respect to the right kind of coal deposits. Competitively, the basis of a steel industry becomes, in the final analysis, an equation in transport costs.

That is why ores out of B.C. go to Japan. That country's steel industry, already established, can make use of the ores sent from here, but it could not possibly turn out steel on B.C. ores alone. Nor could B.C. at the moment.

One has to say "at the moment" these days, because things in B.C. are developing so fast.

There are vast sections of northern B.C. completely untouched and unknown. They might well contain ores and coals for a dozen steel industries. The ores are there, geologists and miners swear, but they have to be found first.

Alcan's mighty project at Kitimat is the wedge opening up the rich but empty and deserted northern areas of this province. Roads are now being driven into the Kitimat area and communications are being established in the hitherto untrodden northern spaces.

The area to be served by new transport facilities now underway extends from Quesnel through the fertile Peace River district to the northern boundary.

This vast region of untapped resources, already known from superficial examination to contain millions of cords of high grade lumber and pulpwood, oil and natural gas formations similar to those in northwestern Alberta, more than 5,000,000 acres of arable land and 2,000,000,000 tons of highest grade coal, all this region is now being unlocked by an aluminum key?

The big concerns have opened listening posts in British Columbia because they want to be on the spot when big things break. And break they will. But until they do, at the moment, there is no basis for a steel industry in British Columbia.

GRAIN

WINNIPEG

	Open	High	Low	Close
Rye—				
May	212⅜	212⅜	208¼	208⅜
July	206	206	203¼	203¼
Oct.	191	191	190¼	190¼
Barley—				
May	142¼	142¼	139⅜	139½
July	131	131¼	129⅜	129⅜
Oct.	122¼	122¼	121⅞	122
Rye—				
May	212⅜	212⅜	202¼	208⅜
July	206	206	203¼	203¼
Oct.	191	191	190⅜	190¼
Flax—				
May	490	490	486	486
July	480	480	473	473
Oct.	—	—	—	452

CASH GRAIN

Oats—No. 2 C.W., 92¾.
Barley—No. 2 C.W., 141⅛.
Rye—No. 2 C.W., 203½; track, 203⅜.

CHICAGO

	Open	High	Low	Close
Wheat—				
Mar.	257⅝	257⅝	256	256⅛
May	254⅝	255	252⅞	253⅛
July	247½	247⅝	245½	246⅛
Corn—				
Mar.	188½	188½	187	188⅛
May	189⅞	189⅞	188¼	189⅛
July	189⅜	189⅜	188⅛	189⅛
Oats—				
Mar.	91⅝	91⅝	89¾	90⅛
May	91¼	91¼	89½	89⅝
July	87½	87⅝	85⅞	86⅛
Rye—				
May	208½	208½	206	206½
July	202⅝	202⅝	200¼	200½
Sept.				194½

Lumber Prices In B.C. Due To Drop

VANCOUVER—H. R. MacMillan has predicted British Columbians will pay less for lumber and other forest products in 1952.

"Markets have become more selective and possibly during the next 12 months lower average prices may appear for a greater part of B.C. mills," he said.

He expected the company's mills could run at full capacity during the year, but, he said, with rising costs and selective markets profits may be down.

Further expansion in the pulp industry is in store for Alberni, he said. He did not give details.

The firm is continuing to plow back its profits into all forms of modernization. Mr. MacMillan decried the present rate of taxation, which is rapidly approaching 60 per cent of the company's profit.

SPECIAL

Electric Snack Grills Regular $23.95, each	14.40
White Glass Bowl Kitchen Units. Regular $3.85, each	1.95
Luminous Alarm Clocks Regular $4.95, each	3.49
Men's Ties Regular $2.00, each	68c

CAPITAL SUPPLY COMPANY

SURPLUS CORMORANT PANDORA CENTRE

1501 GOV'T. G-2713

LIVESTOCK

WINNIPEG, Jan. 17 (CP).—Dealings were slow today on the Winnipeg livestock market, with the general trade considered no better than steady.

Cattle 400: steers up to 1,000 lbs., choice 31.50-32.50; good 29.00-31.000; steers over 1,000 lbs., choice 31.50-32.50; good 29.00-31.00; heifers, choice 30.00-31.00; good 28.00-29.00; fed calves, choice 31.50-32.50; good 29.00-31.00; cows, good 23.00-24.00; bulls, good 24.50-25.00; stockers and feeder steers, good 26.00-28.00.

Calves 55: good and choice veal 36.00-39.00.

Hogs 185: grade A 25.50.

Sheep nil: market not established.

CHICAGO, Jan. 17 (AP).—Hogs 14,000; generally fairly active but still rather uneven; barrows and Gilts largely steady with Wednesday's average; top 25 cents lower; sows around 25 cents lower; choice butchers 16.35-18.25; choice sows 14.00-16.25.

Cattle 2,500; calves 300; slaughter steers and yearling heifers steady; mature heifers and cows steady to 50 cents lower; other classes little changed; choice to low-prime steers 33.00-36.00; mixed utility and commercial 27.75.

City Egg Prices

To producer—

Grade A large	37c
Grade A medium	35c
Grade A small	33c
Grade B	32c

Wholesale—

Grade A large	50c-51c
Grade A medium	48c-49c
Grade A small	46c-47c
Grade B	42c

IN THE MATTER OF UNCLAIMED MONEY DEPOSITS ACT
Chapter 295 R.S.B.C. 1936
and
IN THE MATTER OF THE B.C. ELECTRIC RAILWAY COMPANY LIMITED

Unclaimed Security Deposits in the hands of the British Columbia Electric Railway Company, Limited, at 31st December, 1951.

Ace Distributors, 715 Johnson St.	$11.18
Burnside Pharmacy (a/c J. Dando), 30 Burnside Rd. W.	$15.00
Chew Yet Louie, 1628 Government St.	$10.00
Empress Garage Salesroom, 860 Yates St.	$4.40
Heinrich, G. W., 1717 Quadra St.	$5.00
Lee Lim, 549 Fisgard St.	$10.00
Lewers, D. D., 915 Douglas St.	$1.19
Masters, F., 1729 Cook St.	$10.00
View Royal Hardware, 266 Island Highway	$4.43

I, E. W. ARNOTT, of the City of Victoria, in the Province of British Columbia, vice-president of the British Columbia Electric Railway Company, Limited, at Victoria, HEREBY CERTIFY that the above is a true and correct statement of all moneys received for deposit by the said Company at the City of Victoria, which have not been forfeited and in respect of which no transaction has taken place for more than two (2) years prior to the 31st of December, 1951, which have not yet been returned to the depositors.

DATED at Victoria, B.C., this 17th day of January, 1952.

E. W. ARNOTT,
Vice-President.

$ Exchange

NEW YORK, Jan. 17 (CP).—The Canadian dollar was up 1-16 at a discount of ⅝ per cent in terms of United States funds in noon foreign exchange dealings today. The pound sterling was down 1-16 at $2.78⅛.

MONTREAL, Jan. 17 (CP).—The market rate for United States funds as reported by the Bank of Canada at noon today, EST, was $1.00 21-32. Wednesday's noon rate was $1.00 11-16. The pound sterling was $2.79 15-16, against $2.80 for Wednesday.

Oil Permits In Sask. By Public Bids

REGINA, Jan. 14 (CP)—A policy of putting Saskatchewan oil exploration permits up for public bid was announced today by the Natural Resources Department.

The new policy is effective on 17 permits covering areas from 20,480 to 99,883 acres which are being thrown open for application.

The new policy replaces the practise of advertising for applications for permit allotments. The decision on these applications was made by the Resources Department.

Under the new policy, sealed applications are to be made on the advertised open permit areas. These are to contain the full amount of the rental for the first year and other information required by the regulations.

If there are two or more applications for the same permit, it will be re-advertised and sealed bids requested.

The applications will be opened in public and either accepted or rejected within 10 days.

The Natural Resources Department reserves the right to reject any or all of the applications and to refund the money submitted. Generally, the highest bidder will get the permit although this will not be a fixed departmental rule.

Dividends Declared

The Royal Bank of Canada declared its usual dividend of 25 cents payable March 1 to shareholders of record Jan. 31.

International Utilities Corporation gave notice of its usual dividend of 30 cents for March 1 to shareholders of record Feb. 8.

Hudson's Bay Mining and Smelting declared a dividend of $1 for March 10 to shareholders of record Feb. 8.

FOR RENT

(A) Store, 30x75—Unheated

(B) Store, 12x75—Unheated, located on Yates Street between Broad and Government Streets.

For information, apply Box No. 610, Victoria Press.

BUILD QUICKLY WITH QUALITY...

QUONSETS

The world's most useful buildings. Quonsets and straight-sided Stran Steel Buildings—in clear spans up to 40' and multiple units. Available now for immediate delivery.

Write—wire—telephone today

Keystone Industries Limited

2845 GRANDVIEW HIGHWAY
DExter 3700
VANCOUVER 12, B.C.

Scurry's New Norway Brings In Early Oil And Gas Flow

By C. V. MYERS

CALGARY, Jan. 17 — Scurry Explorers New Norway No. 1, D-3 discovery about four miles southwest of the Holt field, has opened 12 feet of water free D-3 and is coring ahead another six feet and will test again. Latest drillstem test 5,256 to 5,262 feet gave a gas flow in eight minutes at a maximum rate of 260,000 cubic feet daily and an oil flow in 77 minutes. Recovery was 1,095 feet clean oil and 20 feet oil-cut mud, no water.

* * *

Hudson Bay Olds, a three-mile southeast follow-up to Bailey Olds big wet gas discovery, has hit D-2 54 feet higher than the discovery at 7,878 feet, 4,780 feet below sea level. The discovery hit D-3 at 8,108 feet after 113 feet of D-2 and green shale combined.

The discovery tested the top few feet of D-3 for 6,000,000 cubic feet per day of gas and naptha and 20 feet of sulphur water. Later a very large gas potential was reported.

The 9,400-acre farmout is owned half and half by Anglo and Hudson Bay.

FOR BRONCHIAL COUGHS
YOU CAN'T BEAT
BUCKLEY'S MIXTURE

A. E. Ames & Co.
Limited
Investment Securities
Royal Trust Building • 612 View Street, Victoria, B.C.
Telephone: E 4171
TORONTO MONTREAL WINNIPEG VANCOUVER NEW YORK LONDON, ENG.

CANADIAN INVESTMENT FUND
Canadian Fund Special Shares
(C.I.F.)
SECURITY - STABILITY - INCOME
"One of Canada's Favorite Investments"
T. H. BURNS & CO. LTD
415 CENTRAL BLDG. G 8157-8

Look what you get with
A LOAN FROM Personal

★ YOU GET personal attention.
★ YOU GET prompt service.
★ YOU GET suitable payment date. Co-makers, bankable security not required.

It's "yes" to 4 out of 5. Come in, write, or phone today!

Loans $50 to $1200

EXAMPLES OF LOANS			
$ Cash You Get	15 MO.	18 Mo.*	20 MO.*
	154.19	509.72	719.46
Repay Monthly	$12	$34	$44

Even $ Payments for in-between amounts are in proportion. *On loans not subject to "The Consumer Credit Regulations."

Beneficial Loan System

Personal "THE COMPANY THAT LIKES TO SAY YES" FINANCE CO.

2nd Fl., 650-A YATES ST. (Above Tip Top Tailors) VICTORIA
Phone: Beacon 7248 • Anthony Jefferson, YES MANager
OPEN SATURDAYS UNTIL NOON
Loans made to residents of all surrounding towns • Personal Finance Company of Canada

To Seattle and Port Angeles!
ABOARD THE SWIFT, COMFORTABLE LUXURY-LINER
M.V. Chinook

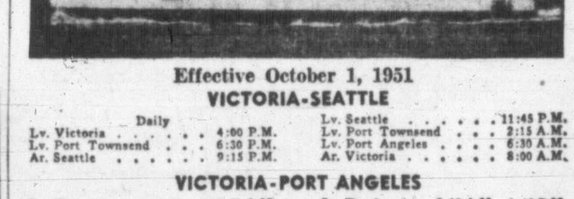

Effective October 1, 1951
VICTORIA-SEATTLE

Daily			
Lv. Victoria	4:00 P.M.	Lv. Seattle	11:45 P.M.
Lv. Port Townsend	6:30 P.M.	Lv. Port Townsend	2:15 A.M.
Ar. Seattle	9:15 P.M.	Lv. Port Angeles	6:30 A.M.
		Ar. Victoria	8:00 A.M.

VICTORIA-PORT ANGELES

Lv. Victoria	11:30 A.M.	Lv. Pt. Angeles	6:30 A.M.	1:45 P.M.
Ar. Port Angeles	1:00 P.M.	Ar. Victoria	8:00 A.M.	3:15 P.M.

All times shown are Pacific Standard Time

★Special Round Trip Week-end Fares to Port Angeles and Seattle.

BLACK BALL LINE
PUGET SOUND NAVIGATION CO.
814 Wharf Street • Phone Empire 0222

NOW! YOU CAN GIVE YOUR DOG COMPLETELY BALANCED FOOD
Gaines Meal Nourishes every inch of your dog

GAINES costs less to feed than any other type! A 5-lb. bag of meal, with water added, makes 10 to 12 lbs. of ready-to-eat food.

• Feed your dog Gaines Meal! It means "more fun with your dog" . . . because Gaines is completely *balanced* dog food . . . keeps your pet healthier than ever before! Each pound contains:

for strength — proteins as in 1½ lbs. beef.
for energy — carbohydrates as in 2 qts. cooked oatmeal.
for appearance—fats as in 1 1/5 oz. butter.
for bones and teeth — minerals as in 2 1/2 lbs. cheese.
for blood — iron as in 5 lbs. beef liver.
Plenty of MEAT MEAL!

For variety, give your dog GAINES KRUNCHON, which is Gaines Meal compressed into tasty bite-sized pellets.

A Product of General Foods

Feed GAINES MEAL — start today!

"Nourish every inch of your dog"

D-147

Sports

IT'S MY VIEW

By BILL WALKER, Sports Editor

KAMLOOPS, B.C.—Desperately attempting to call a halt to prolific scoring feats of their Pacific Coast Hockey League opponents—23 goals in three games—the Cougars tried a new plan against Vancouver Canucks Tuesday night.

Like other plans they have tried of late, it backfired.

This was to have been a defensive manoeuvre, and had as its beginning a club meeting aboard ship en route to the mainland.

Walker

Coach Roger Leger and general manager Fred Hutchinson, with statistics to back up their words, held a two-hour conference with members of the team. Each forward trio was criticized as a unit, and the defensemen in a group.

All went well with the plan during the first period of the game which followed, except that captain Bernie Strongman made the one mistake that cost the Cougars a goal. And even for a time during the second period, it appeared that the dull-to-watch defensive strategy might be the answer to the immediate problem. But when Vancouver grabbed their insurmountable 5-0 lead, new tactics were called for and in one of the greatest offensive displays the Cats almost salvaged a point.

Every player has been given a specific job to do and will be held responsible to the management if that assignment isn't carried out.

There has been no official announcement of repercussion for failure to carry out orders to the satisfaction of those concerned, but Hutchinson has warned that if player trades can be made with prairie clubs they will be made. No players, however, have been mentioned. Actually the best line the Cougars had on the ice at Vancouver was the Eddie Dorohoy—Jack McIntyre—Walt Atanas trio. Atanas appears as a definite help to the club since his posting here from Buffalo.

There has been some talk of moving Doug Anderson in between Andy Hebenton and Bob Frampton, but this has not come from Leger. Anderson was as good a forward as there was in that particular game but his efforts were hampered as Bob Ballance was still showing the effects of the long layoff occasioned by his lung injury.

Something Must Be Done—Quickly

The goal keeper problem is one that is also bothering the team and it has been expressed in some quarters that perhaps it would be wiser if one guy was given the job for the season. Both Jerry Cotnoir and Jim Shirley appear to be nervous types and league president Al Leader, though, not wishing to butt into any club's private affairs, is one who agrees that the problem might be rectified somewhat by the aforementioned move. However, the real problem is who should get the job.

Leger has intimated since the Vancouver game that Shirley will be in the nets tonight at Calgary and will stay in the nets until his performance decides otherwise.

Leger has also said that he's chucking the defensive system for a wide-open attack. "We're not skating," he said. "The boys appear too tight and perhaps if I give them a free hand, it may produce better results. At least we gotta win a game sometime."

P.S.—Did you know that Gorge Vale's Bob Fleming received an invitation to play in the recent Los Angeles Open, and also that Alf Tripp's son, Doug, one of the original rink rats has left town for service in the United States army air force? . . . or that approximately 65 per cent of the players in the National Hockey League shoot the puck from the left side? . . . and that despite this, five of the leading dozen point-makers in the N.H.L. are right-hand shots? . . . Gordie Howe is classed as a right-hand shot, but can shoot from the left side with almost equally good success.

THERE IS NO DOUBT about it, the Victoria Athletics are in a hole. What's more the only people who can get them out of that hole are the sports fans of Victoria. While Johnny Johnson and Reg Patterson of the A's wait in hopeful anticipation and Eugene, Oregon, continues to lobby for the Victoria franchise, it will be up to Mr. Fan to keep baseball here by raising $35,000 by Feb. 1.

Baseball Boosters Open Funds-Raising Program

The spirit of baseball in Victoria got on base today and started the long jaunt to home plate. It's going to be a long run and the help of every baseball-minded person in Victoria will be needed before the game ends Feb. 1.

The Athletic Booster Club officially opened it's funds drive this morning and donations are already rolling in to fill the purse that must reach $35,000 if baseball is to remain in this city.

OPEN OFFICE

The Boosters have set up their central office in the lobby of the Douglas Hotel and all operations will start from that nerve centre. Donations may be made directly to this office and Booster president Frank Ireland will be on hand to answer any questions that donors may have.

The official mailing address is "Save Baseball," P.O. Box 1105, Victoria.

Ireland states that he is supremely confident that the 2,100 members of his organization can put the drive over the top and save the ball club.

He reports: "We can do it but we have to get it off to a fast start. If we can do it this year, and I know that we can, it will put baseball back on its feet for a good many years. We should have no more worries after this year."

BUSY, BUSY

Telephones of Reg Patterson, Ireland and Ed Farey have been ringing continuously for two days as people phone for information, offering to aid financially or to help directly in the directing of the rally.

Patterson said this morning that he hopes to have Western International League president Robert Abel and Ted Norbert in Victoria by the start of the week to aid in the drive.

Given Pay Increase

BROOKLYN, Jan. 17 (AP)—Brooklyn Dodgers Sunday announced that Roy Campanella, the National League's most valuable player last year, has signed his 1952 contract. It is believed to call for $24,000, an increase of $5,000 over last season.

FIGHT RESULTS

By the ASSOCIATED PRESS

CHICAGO—Luther Rawlings, 143, Chicago, stopped Enrique Bolanos, 143, Los Angeles (5).

MIAMI BEACH, Fla.—Tommy Bazzano, 149½, Middletown, Conn., outpointed Al Hersh, 157½, New York (10).

YOUNG CANADIAN GIRL FACES GREATEST TEST

TAMPA, Fla., Jan. 17 (CP).—Marlene Stewart, 17-year-old Canadian Open and Closed women's golf champion from Fonthill, Ont., is competing against the biggest names in American golf in the Tampa Women's Open Golf Tournament which started today.

Fourteen professionals, led by Babe Didrikson Zaharias are after $3,500 in prize money. Other top pros in the record field of 183 include Betty Jameson, Patty Berg, Marlene and Alice Bauer, Betty Bush and Betsy Rawls.

Hapless Hawks Giving Contenders Rough Time

By THE CANADIAN PRESS

You can just about count Chicago Black Hawks as a National Hockey League also-ran, but their nuisance value can become annoying at times.

For instance, New York Rangers had it in the bag Wednesday night to break a fourth-place tie with Boston Bruins but the Hawks cut off any celebrations with a 6-4 victory. It was their first victory in eight starts.

It was the only game on the N.H.L. card and the two points gave the last-place Hawks 27 points—12 triumphs and three draws in 41 games—but left them eight points in arrears of the Rangers and Bruins.

The game, before a crowd of only 7,346, had all the earmarks of one of those close-fitting affairs after a 1-1 first period draw, but the cellar dwellers outscored Rangers 2-1 in the second period and 3-2 in the last 20 minutes.

Jim Peters was the big gun of the night with two goals and an assist, his last goal coming in the final minute of play on a breakaway.

George Gee started it off with an unassisted goal midway in the first period while Jack Evans was sitting out a holding penalty.

Defensemen Bill Gadsby and Al Dewsbury netted the second period Chicago goals and Bep Guidolin added the other in the final period. Paul Ronty, Herb Dickenson, Gaye Stewart and Don (Bones) Raleigh looked after the Ranger scoring.

NHL SUMMARY

First Period—1, Chicago, Gee 11.31; 2, New York, Dickenson (Kraftcheck, Ronty) 12.41. Penalties—Evans 10.02, Gadsby 13.05, Ross 13.25, Sinclair 17.07, Witiuk 17.46.

Second Period—3, Chicago, Gadsby (Peters, Guidolin) 6.37; 4, Chicago Dewsbury 9.16; 5, New York, Ronty (Hergesheimer, Dickensen) 15.31. Penalties—Evans 4.06, Stewart 14.31.

Third Period—6, Chicago, Peters (Guidolin) 1.22; 7, New York, Raleigh (Sinclair, Buller) 14.14; 8, Chicago, Guidolin (Peters) 16.24; 9, New York, Stewart (Raleigh, Sinclair) 17.52; 10, Chicago, Peters (Fogolin) 19.59.

	W	L	T	GF	GA	Pts
Detroit	24	8	8	113	74	56
Toronto	19	14	8	96	83	46
Montreal	19	16	5	111	94	43
Boston	12	17	9	89	99	35
New York	14	20	7	99	121	35
Chicago	12	26	3	96	133	27

Next games, today: Toronto at Montreal, New York at Chicago, Boston at Detroit.

Royals Repeat As Tacoma Defeated

Cats Start Prairie Run

By CANADIAN PRESS

The impatient New Westminster Royals, who don't like sharing things — especially league leads—are all by themselves again today.

They started hacking away at Saskatoon Quakers' grip on first place in the Pacific Coast Hockey League Wednesday night 36 seconds after the opening whistle.

And they kept right on chopping, defeating the fourth-place Tacoma Rockets 5-2 at Tacoma for a two-point bulge over Quakers, who had pulled into a first-place tie 24 hours before.

OLLIE STARTS IT

Ollie Dorohoy fired the opening goal and coach Jake Forbes made New Westminster's margin the first period 2-0 with his first goal of the season, scored at 14.59.

Ken Ullyot and Bobby Love scored in the second before Tacoma retaliated on goals by Moe Young and Wingy Johnson.

Gerry Cabana added Royals' fifth goal in the third as New Westminster successfully stood off a Tacoma barrage. Royals' Lucien Dechene made 16 saves for New Westminster in the third, 31 saves during the evening. Doug Stevenson stopped 26 for Tacoma.

But all of New Westminster's luck wasn't good. Forward Amy Dufault was injured in the second period. His injury may be a broken foot.

CATS AT CALGARY

Tonight the Victoria Cougars make the first lap of their second prairie road trip of the season, stopping in at Calgary to take on the Stampeders.

With dire threats of wage slicings and player trades looming over their heads as a result of their recent defensive lapses, it is a certainty that the Cats will be back-checking tonight with more authority than has been witnessed in their last three games in which they have had 23 goals scored against them.

PCHL SUMMARY

NEW WESTMINSTER 5, TACOMA 2

New Westminster—Goal, Dechene; defense, Roberge, Bergeron, Forbes, Houle, Paul; forwards, Dorohoy, Slater, Ullyot, Love, Dufault, Pashoway, Lavell, Cabana, Boyce.

Tacoma—Goal, Stevenson; defense, Godfrey, Jones, Davidson, O'Connor; forwards, Bradley, Johnston, Kerr, MacDonald, Brown, Marquess, Halderson, Young.

First period—1, New Westminster, Dorohoy (Ullyot, Boyce) :36; 2, New Westminster, Forbes (Pashoway, Dufault) 14.59. Penalties—Godfrey, Cabana.

Second period—3, New Westminster, Ullyot (Dorohoy) 1.29; 4, New Westminster, Love (Paul, Pashoway) 4.10; 5, Tacoma, Young (Brown, Halderson) 8.35; 6, Tacoma, Johnston (Davidson, Young) 16.55. Penalties—Forbes, Halderson, Bergeron.

Third period—7, New Westminster; Cabana (Lavell, Slater) 17.01. Penalties — None.

	GP	W	L	T	GF	GA	Pts.
N. Westminster	41	25	9	7	159	107	57
Saskatoon	42	23	10	9	159	124	55
Seattle	42	18	16	8	162	157	44
Tacoma	43	19	19	5	159	164	43
Edmonton	40	17	17	6	145	139	40
VICTORIA	39	14	20	5	145	164	33
Vancouver	45	17	25	8	146	183	32
Calgary	42	13	25	4	146	178	30

Next game, tonight: Victoria at Calgary.

HOCKEY SCORES

A.H.L.

Indianapolis 4, Cincinnati 3.
Pittsburgh 4, Cleveland 0.
Providence 9, St. Louis 4.
Hershey 5, Syracuse 2.

PACIFIC COAST-OKANAGAN SENIOR

Nanaimo 3, Penticton 4.

WESTERN INTERNATIONAL SENIOR

Spokane 2, Kimberley 3.

MANITOBA JUNIOR

Brandon 5, Winnipeg Black Hawks 3.

SASKATCHEWAN-WESTERN CANADA JUNIOR

Prince Albert 6, Lethbridge 11.

SASKATCHEWAN SENIOR

Yorkton 3, Regina 2.

MARITIME MAJOR

Moncton 2, Sydney 3.
Saint John 5, Charlottetown 9.
Glace Bay 2, Halifax 1.

QUEBEC SENIOR

Shawinigan Falls 1, Ottawa 6.
Sherbrooke 1, Quebec 6.
Montreal 4, Valleyfield 1.

ONTARIO SENIOR A

Brantford 6, Stratford 3.
Owen Sound 0, Kitchener-Waterloo 6.
Hamilton 3, Sarnia 2.

ONTARIO JUNIOR A

Barrie 0, Toronto Marlboros 7.
Waterloo 5, Windsor 5.
Galt 8, Oshawa 4.

QUEBEC JUNIOR

Quebec 2, St. Jerome 7.
Montreal Nationales 2, Three Rivers 4.

VETERAN LEE HEADS COMBOS

VANCOUVER, Jan. 17 (CP)—Walt Lee, 38-year-old goaltender, Tuesday was named coach of Vancouver Combines of the Intercity Senior Lacrosse League.

Lee replaces Johnny Cavallin, who resigned after taking his team to the Dominion final last season.

Lee, who said he will give up goaltending, played on two Mann Cup championship teams, in 1945 and 1949.

MEET ROYALS

Vital Game For United

Victoria United will be out to win their second consecutive game in the second half schedule of the Coast Soccer League when they play host to New Westminster Royals at Royal Athletic Park Saturday.

With a win over North Shore Reds last week under their belts, United can take a four-point lead in the race for the laurels with a win Saturday. United should be able to hold the lead with six of their remaining nine games scheduled at home.

The locals' home contests are against St. Andrews Feb. 16, Vancouver City Feb. 23, Firefighters March 8, Royals March 22 and Firefighters March 29, while their away games are against North Shore March 1, St. Andrews March 15 and Vancouver City April 5.

A strong squad will be fielded by New Westminster Royals Saturday. The man to watch is Stan Mullin, who was rated one of England's top amateur wingers.

Mullin will blank the attacking unit on the left with Gordie Stewart between him and ex-United centre forward Tommy Druce. Errol Crossman and Ivan Carr will fill in on the opposite side.

On the half line, John Dunn will pivot Les Hibbard and Bob Hunter, while Buster Cairns and Bob Findler will be at fullback. Reserves are Bill Hislop, Jim Foster, Jack Spry and Paul Fabris.

Victoria United's line-up will be picked tonight at their regular weekly workout.

TIME OUT! By Jeff Keate

"Winter or summer, it's pretty much the same story with Frisby—always landing in the rough!"

KALETA, DOROHOY TIED

Coast Scoring Tight

The P.C.H.L. scoring race is getting tighter and tighter. Ollie Dorohoy of New Westminster garnered a goal and an assist against Tacoma Wednesday night to move into a third place tie with Frank Kubasek of Edmonton with 50 points. They are now just one point behind Eddie Dorohoy and Alex Kaleta, who are currently tied for the league leadership.

Gordy Fashoway of the Royals is the league's leading goal-getter with 29, while Eddie Dorohoy has the most assists, 36.

Players with 40 points or more and local scorers follow:

	G	A	Pts
Kaleta, Saskatoon	22	29	51
E. Dorohoy, Victoria	15	36	51
O. Dorohoy, New Westminster	26	24	50
Kubasek, Edmonton	17	33	50
Bell, Seattle	26	22	48
R. Manson, Vancouver	23	24	47
Agar, Calgary	21	26	47
Chad, Saskatoon	23	23	46
Pashoway, New Westminster	29	16	45
Adam, Tacoma	23	20	43
Popein, Vancouver	22	21	43
Strain, Saskatoon	19*	25	44
Johnston, Tacoma	17	25	42
Kilburn, Edmonton	20	21	41
Hebenton, Victoria	25	15	40
Frampton, Victoria	19	18	37
Leger, Victoria	8	26	34
Anderson, Victoria	8	19	27
McIntyre, Victoria	15	12	27
Abbott, Victoria	8	18	26
Evans, Victoria	9	16	25
Medynski, Victoria	8	12	20
Geegan, Victoria	6	8	14
Roche, Victoria	4	9	13
Bowness, Victoria	7	5	12
Strongman, Victoria	2	9	11
Ballance, Victoria	6	4	10
Bouchard, Victoria	2	8	10
Atanas, Victoria	5	2	7

$70.00 Lease-Purchase a New Car
Gladwell Motors
B 2111 910 PANDORA

We Are Distributors for All Johns-Manville Materials
Roofing Shingles, Insulation and Asbestos Goods
G-7314
V.I. HARDWOOD FLOOR CO.

HOCKEY TONIGHT
At 8.30 p.m.
Bill Stephenson brings you a play-by-play description of tonight's game.
Calgary -vs- Victoria
CKDA 1340 ON YOUR DIAL

Galvanized Wire Netting
14 and 16-Gauge 1" Mesh Welded
18 and 20-Gauge 1"-1½" and 2" Mesh
For Stucco and Poultry
Any Length Cut to Requirements
Priced to Sell
Come and Browse
Always Something Different.
CAPITAL IRON AND METALS LTD.
1824-1832 Store Street
G 2434—G 8441

MAY APPEAR HERE

Fijians Need $14,000 For Coast Rugby Tour

Word is still being received by the Victoria Rugby Union regarding the proposed Fijian rugger tour. Although no confirmation has been received a list of playing dates was sent by the islanders.

The team will play eight games on the west coast, four in California and four in B.C. The California games will be played from March 29 to April 6, with the team coming here Wednesday, April 9. From here, the team will go to Vancouver to play April 12, and then April 14 to 16, the touring squad will play two games against U.B.C.

The Fijians want a $14,000 guarantee for the trip, that is to say, $2,000 from each of the seven cities included in the tour. The Victoria Rugby Union is negotiating to have the date of the game here changed from April 9 to either a Saturday or a holiday because they feel they would have a greater chance of fulfilling their guarantee.

The $14,000 was the estimate given by the Fijians to pay the expenses for a 21-man squad. This includes food, billeting and incidental expenses.

The V.R.U. has scheduled their first second division game of the season for Saturday. The game will be between Oak Bay Wanderers and a composite team made of players from Victoria College and J.B.A. The game will be held at Windsor Park.

At Macdonald Park, in the first division, Crusaders will meet the up-and-coming Oak Bay Wanderers on the upper field and J.B.A.A. and Victoria College will clash on the lower pitch.

Big game of the day should be between Crusaders and Wanderers. Last week, the cellar-dwellars snapped out of their losing slump with a vengeance, slaughtering Victoria College 18-3 for their second straight win.

All games start at 2.30.

Shuttle Final Held Saturday

The favorites continued to advance Wednesday evening, as the Victoria City Badminton championships went into its third day at the Victoria Lawn Tennis and Badminton Club.

The championships will continue today and Friday with the finals being held on Saturday.

Today's draw and starting times follow:

7.00 p.m.—Miss N. Styan and Mrs. L. Goodwin vs. Miss Joyce Wasson and Miss Joyce Folbigg; Miss Phyllis Sheffield vs. Miss Tommy Elmsley; Misses Marie Earthy and Jackie Day vs. Misses Bernice Jennings and E. Honstain; Mrs. B. Salmon and George Lane vs. Miss Ella Stewart and Floyd Kaye; Herb Drew and Fred Webb vs. Sid Kaye and Stu Reid.

7.30 p.m.—Miss B. Forbes vs. Miss Phyllis Rose; George Forbes and Wil Brown-Cave vs. Eric Hibberson and Hugh Francis; Miss Margaret Mossey and Jim Wells vs. Mrs. Viv Cook and Vince Martin; Mrs. M. Leahy and Rob Garnett vs. Mrs. Gwyn Dawson and Jack Parker; Don Douglas vs. Richard Pollard.

8.00 p.m.—Stu Reid and Norm Lambrick vs. Ben Davies and Dave Philbrick; Miss Phyllis Rose and Sally Pollard vs. Misses S. MacNaughton and M. McCreech; Mrs. Jo Crampton and Miss B. Ford vs. Mrs. Hellen Dewar and Betty Weightman.

8.30 p.m.—Mrs. Joyce MacDonald and Mrs. Muriel Knott vs. Misses Betty Tremblay and Jean Baillie; Miss B. McDonald and Bill Hocking vs. Miss Joyce Butler and Larry Hunt.

9.00 p.m.—Misses M. Smith and L. Conroy vs. winners of Misses Phyllis Rose and Sally Pollard vs. Misses MacNaughton and McCreech; Bill Dunbar and Hugh Francis vs. Ben Davies and R. Heywood; Mrs. Gwyn Dawson and Jack Parker vs. Mr. and Mrs. Knott.

9.30 p.m.—Miss Libby Boak and Mrs. Jim Kinghorn vs. winners of Mrs. Jo Crampton and Miss B. Ford vs. Mrs. Hellen Dewar and Betty Weightman; Miss B. Ford and Ted Witter vs. Miss Barbara Atkins and Stu Reid; L. Garnett and Dick George vs. winners of Wes Bentley and Reg Hoadley vs. Lt.-Cmdr. John McCormick and Bill Dunbar.

10.00 p.m.—Mrs. Hellen Dewar and Ben Davies vs. Mrs. Carol Chalmers and Stu Reid.

IN CHARGE OF SOCCER CLASSES

Back To School For Our Georgie

By DENNY BOYD

George Kulai is a busy man these days because he has been charged with the future of soccer in Victoria. George himself will not admit that his position as local coach in the Dominion Football Association's plan to nurture the game is as important as that but he will have the responsibility of turning out the products that will be the backbone of local football in 1957.

It seems that George is to become a school teacher in his own favorite subject.

The D.F.A., with its main branch in Toronto, has instigated a Dominion-wide program to not only increase interest in soccer but to better the present standards. Kulai has been named by the association as Victoria's head instructor in the school that is slated to start within two or three weeks.

Kulai will handle the mechanical end of the game, instructing in fundamentals of field play, while Hank Casilio and Ed Bail will instruct the students in the laws of the game, proper deportment on the field and the value of the game to the individual player.

They know that they have been honored in being chosen and they fully realize the responsibility that has been given them with their appointments. They also know that they will not see the results of their instruction for five or six years but they are fully willing to take the chance to see that Victoria keeps up with the rest of Canada in soccer.

Concerning soccer in the Dominion scope, Kulai is greatly disappointed. He feels that Canada is producing far less competent players than she should with her potentialities.

The reason for this dearth of talent, he feels, is the lack of instruction given the player in his younger years. Hence Kulai's interest and enthusiasm over the proposed school.

GEORGE KULAI

The only qualifications set by Kulai for the local school are that the entrants must be between the ages of one and 100 and must have a keen and sincere interest in bettering themselves and soccer.

And what's more, it is not just for players—the program reaches much further than that. In order that the lessons taught in the class-room will be furthered in outside competition, instructions will be given to any prospective coaches, managers and referees. People currently holding down these positions and wishing to brush up on their technique will be more than welcome.

The section of the course dealing with rules of the game will be as much an integral part of the curriculum as the fundamentals of ball control.

Soccer officials feel that there is a growing tendency towards ungentlemanly play and disregard for referees. They feel that if a player is completely familiar with the rules, there will be far less disputes during games. It is in that direction that this particular phase of the course is pointed.

With regard to coaches and managers, the course will attempt to produce men who, by their bearing, personality and knowledge of the game, will inspire interest in the players in their care.

The first organizational meeting will be held Monday night in the Civil Defense Office at the Market Building starting at 7.30. Plans for the classes will be discussed and soccer films may be shown.

So if you want to play, coach, referee or manage football, Kulai is the man to see. He wants your help as does the Dominion Football Association.

JOIN VICTORIA'S OWN NAVAL RESERVE
There's a Naval Recruiting Officer at Belmont Bldg., who will tell you about the spare time earnings and advantages of Royal Canadian Navy (Reserve) training. See him in person — or Telephone Garden 8321
NR 31

Work For Olympic Berths

Gordon Audley, 23, left, and Frank Stack, 46, both of Winnipeg, skate almost 10 miles nightly in preparation for the 1952 Winter Olympics at Oslo, Norway, next month. They work out on the Red River in Winnipeg's suburban West Kildonan, where they clean the 440-yard oval themselves. A tumble-down shack, brought from downtown Winnipeg at their own expense is a dressing room. (CP photo.)

Majors Face Pay Hassels

Bums, Yanks, Giants All Foresee Holdouts

NEW YORK, Jan. 17 (AP).—Although there are few well-defined holdouts as of today in the major leagues, advance rumblings—especially on the three New York clubs—indicate trouble ahead for the moguls.

An Associated Press survey of the 16 big league baseball teams indicated the Yankees, Giants and Dodgers each has a long way to go before it can field a team and probably face some fairly serious holdout battles before spring training gets under way next month.

The champion Yankees thus far have announced the signing only of pitcher Ed Lopat and their 39-year-old utility first baseman, Johnny Mize.

The Giants also have only two regulars officially within the fold, outfielders Monte Irvin and Don Mueller.

Brooklyn has obtained the signatures only of its highest salaried man, second-baseman Jackie Robinson, catcher Roy Campanella and outfielder Carl Furillo.

LESS GRAVY

Rumor has it the Dodgers are asking several regulars, including Andy Pafko, to take pay cuts and that the debate might run far into February.

Ralph Branca has rejected an offer calling for the same salary he earned last year. Ralph wants a small raise.

Shortstop Phil Rizzuto and catcher Yogi Berra of the Yanks already have called upon general manager George Weiss for "feeling out" talks. Yogi, a stubborn young man who knows his worth, does not figure to be signed easily. The club denies indignantly that it has asked Rizzuto to accept a cut.

NOT RIZZUTO

"That will be the day," said a Yank official.

The Giants are being generous—they doubled Irvin's salary to $25,000—but it seems virtually certain they will have a rassle with Sal Maglie, who rang up 23 victories last season and placed second in the National League in earned run averages. There have been reports that the "Barber" intends to demand the mint.

Soccer Loop Sets Games For Week-End

The Victoria and District Football Association has tentatively scheduled three soccer games for the week-end. In the only contest Saturday, Esquimalt will meet Alcos at Lower Beacon Hill.

Sunday, Heaney's will play Legion at either Bullen or Windsor Parks, and Victoria City will meet Duncan at Lower Beacon Hill in a game postponed last Sunday.

If weather and ground conditions permit, all games will start at 2.30.

Seven week-end games have been scheduled in the Lower Island Junior and Juvenile Football Association. Saturday, three games will be played. Eagles will meet James Bay Merchants at Lower Beacon Hill in a division three contest, while the fourth division Combine Peewees take on Mic Macs at Upper Beacon Hill. In the odd fixture, a fifth division game, St. Louis College will meet Malvern House School at Central Park.

Sunday, in the junior division, Victoria College will play Heaneys at Shelbourne Street Park at 1, and then Victoria Combines will meet Cowichan Braves at 2.30 on the same pitch.

Maycock Optical and Tillicum Athletic Club will engage in a first division game at Hampton Road Park at 2, and Harris Cycles of the second division will meet Army, Navy and Air Force at Lower Beacon Hill at 1.

All Saturday games start at 1.

Anderson Hero As Arrows Win

Ralph Anderson of Arrow Furniture literally pulled his team out of the hole Wednesday night when he sank a last-minute field goal to give them a 26-24 victory over Vets of France in the senior B men's basketball game at Victoria High School last night.

In the feminine fixture MacDonald's defeated Moose Lodge 40-34, while Scott & Wright took a 31-27 decision from St. Louis College junior boys in the prelim.

Line-ups follow:

St. Louis College—Housden, Corbett 5, Flynn 2, Cassidy 12, Longpre 4, Rittich 4. Total—27.

Scott & Wright—Payner 6, Little 9, H. Creighton, C. Creighton 5, Partridge 2, McCreadie 9. Total—31.

MacDonald's—S. Lewis 7, L. McDonald 5, F. Pickering, C. Kennedy 7, E. Slater 11, J. Sheaman 9, J. Thomas, E. Clarke. Total—40.

Moose Lodge—H. Pettigrew 17, P. Pettigrew 12, Audrey Pearson, Anges Pearson, J. Fraser, Ollie Mair 2, T. Turner 1, Mona Gee 2. Total—34.

Arrow Furniture—McCaghey, Prior, Browning, Tooby 5, Davidson 2, Anderson 9, Ranson 4, Castner 3, Ireland 1, Stewart 2. Total—26.

Veterans of France—B. Bamford 7, Lewis 4, Minnis 5, Burgess, McCorkall 3, Nicholson 2, Acreman, Boyd 2, Bishop, Gordon 2. Total—24.

Masked Marvel To Twist Arms Here Saturday

A non-title bout between Andy Tremaine and the Masked Marvel has been scheduled as the main event on Saturday night's wrestling card at the Bay Street Armories.

Both Tremaine and the masked man drew much dislike from the grappling fans last week, so this bout should prove slightly explosive.

On the semi-main event, Jack Kiser will match holds with Kamel Mahmout while George Strickland and new-comer Tex Porter will grapple in the special attraction.

The opening attraction, starting at 8.30, will bring together Vancouverite Art Lamphier and local boy Lionel Speller.

MAY PLAY WITH COUGARS

Minor Pucksters Work For Game In Seattle

By BILL HOLLAND

Don't let anyone tell you that minor hockey in Victoria isn't a big thing. The Victoria Minor Hockey Association is making plans for a series of road trips, that will probably take place sometime in February.

The "big" trip that has all executive members keyed up, is still in the embryo stage and may or may not materialize. The association is now negotiating to send a bantam squad to Seattle and Tacoma.

BEFORE PROS

Word has already been sent to Frank Dotten, owner of the Seattle Ironmen, and to Muzz Patrick, part-owner of the Tacoma Rockets, of the association's intentions. Dotten sent back a reply stating that he thought the idea was good, and if the plans materialized he would do his utmost to have the youngsters play before the Cougar-Ironmen game, February 17.

The Seattle owner also stated that he would get in touch with Patrick, who has been away on a road trip with the Rockets, and get his views on the project.

GREAT OPPORTUNITY

If the trip materializes, and there is a 50-50 chance that it will, then it should prove both interesting and beneficial for the minor pucksters.

Also in either this month or February, a local midget squad will go to Kerrisdale and a junior team will play the New Westminster junior Royals in the mainland city.

LARGE FIELD ENTERED

Barbara Gratton Top Figure Skating Entry

OSHAWA, Ont., Jan. 17 (CP).—Barbara Gratton, 15-year-old skater from Toronto, is odds-on choice to take top senior honors in the three-day Canadian figure skating championships which opened here today.

Forty-seven other young hopefuls started the round of events for the seven titles at stake.

Miss Gratton, who took the junior championship last year, will be reaching for the senior title won last year by Suzanne Morrow of Toronto.

Miss Morrow will not defend her title this year. She is training in Germany for the Olympics at Oslo, Norway, next month—the only skater yet named to represent Canada.

LARGE FIELD

The largest field of entries here is in the ladies' senior division.

The junior girls were first to put their talents on display today, their performances taking up the morning and afternoon schedule. Dance eliminations are slated for tonight.

Friday will see the end of junior competition when the free-skating event is held.

Officials said several Olympic contenders probably will be named at the conclusion of the championship Saturday night.

Peter Firstbrook of Toronto will encounter two challengers in defense of his Canadian senior men's crown. They are Bill Lewis of New Westminster, B.C., recently-crowned western champion, and Peter Dunfield, Toronto.

SENIORS IDLE

The seniors don't get into the act until Saturday. The girls will go through their school figures in the morning with the men slated to take to the ice in the afternoon. Free skating exhibitions at night end the show.

TIMES SPORTS EDITOR TRAVELS WITH COUGARS

This is do or die for the Victoria Cougars. Their current prairie trip, covering Calgary, Saskatoon and Edmonton over the period of three nights, may well be the deciding factor as to whether the Cougars can make the Pacific Coast Hockey League playoffs this season.

Because such importance is attached to the gruelling road trip, the Victoria Daily Times has sent sports editor Bill Walker to cover the games in the prairie centres.

Walker's first on-the-spot game story will appear in Friday's edition of the Times after the Cougars meet Calgary Stampeders in Calgary.

AL SPEAKS

Leader Likes Playoff Plan

By BILL WALKER

KAMLOOPS, B.C., aboard C.P.R. train en route to Calgary—Pacific Coast Hockey League president Al Leader admitted Tuesday night at Vancouver he was caught with his publicity showing over the recent announcement by president George Slater of the Quebec Senior Hockey League that a post-season series is planned between the two organizations in the future.

"I was flabbergasted when I saw the story in the Hockey News," Leader said, "because I had just finished writing a publicity release on the matter for P.C.H.L. consumption. And it was to come out next week."

Be that as it may, Leader is all in favor of the plan—not for this year, but with the approval of the Coast League directors, for next season.

NATIONAL INTEREST

"I approached Slater," Leader continued, "after I heard so much talk about "Grey Cup" on the prairies when we were reorganizing the P.C.H.L. to include Calgary, Edmonton and Saskatoon. And I thought it would be a wonderful idea if we could build up national hockey interest along the same lines.

"At the time, the Quebec senior league was committed to play in the Alexander Cup or major series in C.A.H.A. playoffs. But when the Ontario Hockey Association reverted to Allan Cup play and Western Canada League teams turned pro with the coast loop, that left only the Quebec league and the Maritime major league left for the series.

"And I don't think the Maritime league can stand up to the Quebec league, though I may be wrong," Leader added.

"For one thing I hear they're drowning in their blood back there in the Maritimes and few clubs will finish the season in the black."

Leader declined to compare the Coast league with the Quebec circuit but admitted the eastern loop must rate pretty high on the performances of Dickie Moore and Dollard St. Laurent alone, both of whom broke in with the Montreal Canadiens with a bang.

Asked to give a comparison between the P.C.H.L. of this year and last, the genial prexy also sidestepped the issue neatly. "Because of my position I shouldn't answer that," he said. "But I will say this, I think the league is more evenly balanced." By this time the Vancouver Canucks were leading the Victoria Cougars, 5-0, and Leader added with a sly grin, "and I do think that some teams are weaker than they were last year."

O.C. Soccer

LONDON, Jan. 16 (Reuters)—Soccer results:

F.A. CUP THIRD-ROUND REPLAYS

Blackburn Rovers 2, Notts Forest 0.

Chester 2, Chelsea 3 (overtime).

Derby County 6, Middlesbrough 2.

Everton 1, Leyton Orient 3.

Gateshead 3, Ipswich Town 3 (overtime tie).

Swindon Town 1, Cardiff City 0 (overtime).

Wolverhampton Wanderers 4, Manchester City 1.

Revised fourth round Football Association Cup ties following today's replays are:

Blackburn Rovers vs. Hull City; Chelsea vs. Tranmere Rovers; Middlesbrough vs. Doncaster Rovers; Birmingham City vs. Leyton Orient; Swindon Town vs. Stoke City; Liverpool vs. Wolverhampton Wanderers.

The second replay of the Ipswich Town-Gateshead third-round tie will be played at Sheffield United Monday. Winners will be at home to West Bromwich Albion in the fourth round Feb. 2.

Results of league matches postponed from last Saturday and played in the United Kingdom today:

ENGLISH LEAGUE
DIVISION III (NORTHERN)
Hartlepools United 3, Southport 1.
DIVISION III (SOUTHERN)
Bournemouth and Boscombe Athletic 1, Reading 2.
Exeter City 0, Bristol Rovers 1.
Plymouth Argyle 3, Norwich City 1.
Watford 0, Colchester United 1.
SCOTTISH LEAGUE
DIVISION B
Falkirk 3, Albion Rovers 1.
DIVISION A
Airdrieonians vs. Motherwell and Celtic vs. Morton, postponed, snow.

Your best paint buy...
Kem-Tone
FOR BEAUTIFUL WALLS & CEILINGS

3-DAY SPECIAL
WEATHER SHIELDS
(Limited Supply)
They add to your comfort and to your car.
REG. 12.95 8.95
SIMS' AUTO SUPPLY
QUADRA AT VIEW E 4513

Not moving a muscle 'till I've seen the
New CHEVROLET for '52
COMING SOON!
AT YOUR CHEVROLET DEALER'S
WILSON MOTORS LTD.
Quadra at Yates Victoria

Hurry, Last Call For Buffalo!
SATURDAY LAST DAY for Buffalo Dinners
At Ordinary Prices
OUR BUFFALO ROUND-UP IS WINDING UP! We expected it to last to the end of the month—we'll be lucky if it lasts till Sunday! Have some now—this is your last chance for another eight or ten years! Paul Arsens says your response has been terrific, far beyond expectations! Take his advice—come in for your Buffalo Dinner Thursday, Friday or Saturday. Remember — NO MORE AFTER SUNDAY!
P.S. — "Like choice beef — ONLY BETTER!" they say, and they're so right!
Dominion RESTAURANT Owned and Operated by PAUL ARSENS SUSSEX CAFE
As Always—First with the Finest!

Fine Any Time!
This advertisement is not published or displayed by the Liquor Control Board or by the Government of British Columbia

Styles In Graves Driving Parks To Poorhouse

Victorian style graves are putting the parks department in the poor house over maintenance costs.

Parks Administrator W. H. Warren outlined the problem at a meeting Wednesday of the city parks committee and suggested amendment to the Ross Bay Cemetery By-law.

Monuments and ornamental borders on cemetery grave plots in the "typical Victorian style" at Ross Bay boost costs because of the need for hand-trimming around the plots, he said.

Warren asked that after a specified date certain prohibitions in grave ornamentation be ordered to improve efficiency and economy.

PAVING RECORD

MONTREAL (CP).—A record total of 38½ miles of street paving was completed in Montreal in 1951. Total mileage of paved streets on the public works department records now is 607.5.

USE THERMOGENE MEDICATED WOOL
Help SOOTHE PAIN and ACHES QUICKLY

● For those aching muscles, let the soothing heat of THERMOGENE Medicated Wool help give you quick, clean relief. It goes to work at once—not messy—easy to use. For chest colds, sore throat, bronchitis, neuralgia, lumbago, sciatica and minor rheumatic pains.

By inhaling THERMOGENE Medicated Rub, a companion product, you'll quickly help clear up uncomfortable head colds. Buy at your drug store today!

THERMOGENE MEDICATED WOOL

SALE

REBUILT TRADE-IN WASHERS

½ DOWN — 2.50 A WEEK

All the famous names. Priced as low as

$59.50

Fully guaranteed.

MACDONALD'S

712 YATES
E 1171

Two-Year Normal School Training In Discussion

Merits of a two-year teacher training program, instead of one as at present, will be discussed here Saturday by experts.

Occasion is the third annual conference of the Provincial Normal Schools Faculty Association, which will convene at Victoria Normal School Saturday morning.

The entire faculty of the Vancouver Normal School will attend the parley which will conclude with a dinner in Strathcona Hotel at 6.30. Hon. Nancy Hodges will be the guest speaker.

While the association does not determine policy in teacher-training, it is vitally concerned with problems relating to improvement of training methods and courses.

Modern trends are studied and educational movements throughout the continent discussed.

Selection of the best possible candidates for the teaching profession is of particular interest to the group.

Members feel the classroom teacher is at the base of the whole educational structure and that selection and training of the future teacher demands the most careful consideration.

H. O. English, F. H. Johnson and W. A. Copeland will discuss merits of a two-year training program in the morning.

Also on the morning agenda will be a report of F. Hardwick, on relative merits of the medical schemes of the B.C.T.F. and P.G.E.A. Taking part in a panel discussion, "Method Versus Philosophy in a Teacher-Training Program," will be: E. Broome, Hardwick, E. Ozard and Miss J. Kilgour.

T. R. Hall will give a talk on the evaluation of practise teaching and H. C. Gilliland will lead a discussion on screening of applicants for admission to Normal School.

UNHAPPY OVER PROBLEM SKIN?

Use CUTICURA right—see prompt results!

Use fragrant, mildly medicated Cuticura Soap and Ointment as directed inside package—to help clear up blackheads, pimples, blemishes. See smoother skin in just 7 days. Buy at your druggist today.

CUTICURA

ON THE

LABOR SCENE

By DAVE STOCK

So much recent talk in labor circles about the number of persons coming to Canada from Europe has prompted Trades and Labor Congress president Percy R. Bengough to ask the government to stop the flow of immigrants until such time as it can reorganize its program for introducing new citizens to this land.

Stock

Bengough's principal suggestion is that immigration be a matter placed in the hands of the Department of Labor. He contends this to be the proper authority to regulate immigration schemes in conformity with employment opportunities and national development.

It is reassuring to find Bengough takes a broad-minded view on the subject. Some pretty harsh and unkind things have been said by men within the labor movement of those migrating to this country to make a new life.

"There can be no question that Canada needs more population," Bengough frankly admits.

"Canada, with its vast natural resources of all descriptions, including untold mineral wealth, awaiting development, could and should maintain a far greater population than we have at present."

Existing government immigration policy is wrong, he continues, since the department of citizenship is working to bring in new population at a time when thousands of native Canadians are out of work.

While discussing Canada's population, Bengough had some pertinent things to say about natural increase. He had a sound argument in declaring that too many young Canadians, after being educated and trained in this country, went to the United States to live the adult part of their lives.

* * *

B.C. isn't the only province in Canada with a contentious labor law.

Recently the Quebec Federation of Labor went before Premier Maurice Duplessis and his cabinet with a brief, setting forth draft amendments to that province's labor code. The federation was given assurance that the act would be studied and some amendments introduced.

* * *

This week's Ottawa announcement of Pat Conroy's appointment as labor attache at the Canadian Embassy in Washington clears up a lot of speculation as to why he quit his job with the Canadian Congress of Labor last year.

OUT OF CLEAR SKY

Conroy tendered his resignation as secretary-treasurer of the national labor body close to the end of the big C.C.L. convention held in Vancouver last September. For those present, it came from out of a clear blue sky.

The congress executive tried hard to get him to change his mind and delayed acceptance of his resignation until Nov. 12.

Conroy had been closely associated with the C.C.L. since the time of its formation in 1940.

The Canadian labor movement as a whole is expected to be well pleased with the recognition that has been given Conroy in his appointment to the new post.

ASPIRIN
TRADE MARK REG. IN CANADA
RELIEVES PAIN AND DISCOMFORT OF COLDS
FEEL BETTER FAST!

FRIG
COLD WATER SOAP
NEVER SHRINKS WOOLLENS — OFTEN UNSHRINKS

You're so right... when you choose Purex

WPC-2

A Special KIND OF SOFTNESS

CANADIAN INDUSTRY UNDERGOES FUNDAMENTAL CHANGES WHILE REACHING RECORD OUTPUT

Highlights of address by B. S. Vanstone, President of The Bank of Toronto at 96th Annual Meeting:

Canada's production volume per capita has never been matched by any other country.

Trend of Canadian exports away from Britain and into U.S. involves certain risks.

Canadian agriculture maintains efficiency while production methods become more mechanized.

Abandonment of Foreign Exchange Control should inspire further world confidence in Canadian economy.

Safety of capital and reasonable profit must combine with natural resources to encourage foreign investment.

40% of capital expenditure in 1951 was for modern industrial machinery and equipment, materially increasing our industrialization.

Canadian industry in the past twelve or eighteen months has undergone fundamental changes in emphasis and scope, at the same time producing new standards of production and a volume which it is safe to say has never been matched by any other nation of fourteen million people.

The Changing Economy

There has been a steady and marked change from a predominantly agricultural economy to one of sound diversification. The record shows exceptions, but on the whole 1951 was a year of great economic activity.

Agriculture

Canada's agriculture has kept efficient through an era during which production methods have greatly changed. The subsistence farm, which for generations was the backbone of country life, has largely given place to a type of enterprise which is specialized and mechanized as much as is the average factory. Canadian farmers, of all races and creeds, some backed by generations on our soil and some but newly arrived, are proving their ability in this process of change, while our implement manufacturers constantly study the scope for mechanization and our agricultural departments and colleges do laudable work in research and education.

Minerals

Because of defense programs, minerals attract the greatest development interest today, and in this field Canada, through its great resources and their accessibility, occupies a prominent place. Apart from gold mining, which continues to struggle against rising costs and sluggish prices, there has been substantial progress in the production and development of nearly every mineral ranging from common iron to the newer and much sought uranium and titanium. The iron, copper, zinc and nickel of the Central provinces, the titanium of Quebec, and the uranium of the Western provinces, are adding substantially to our national revenue, also giving to Canada a balance formerly lacking and rounding out our economy in a way which will make us much stronger in the future.

Chemical Industry

The enormous development and expansion, notably in Alberta, British Columbia and the Central provinces, of our chemical industry is one of the high spots of the past year. Chemicals in a sense are the key to a much wider industrial picture, often showing the way to other important economic developments. For this reason the industry's progress and the energy and success of the research that are behind it, are most commendable.

Foreign Trade

Our external trade for the first eleven months of 1951 was $7.4 billion, and for the full year is expected to reach $8 billion. The eleven-month increase was $16. billion or 28% over the corresponding part of 1950, but for a country which has become used to export surpluses, it is at first glance disturbing to see that imports have gone $278 million ahead of exports. In respect to distribution of our trade, the percentage with the United States has increased to 64%, while that with Great Britain is 13%, and the balance with other countries 23%. These figures show a continuation of the trend that has been apparent in recent years—a swing away from the British market to the American market. In view of our dependence on external trade, it is not a trend with which we should be content. Too much concentration involves obvious risks and, whenever time and circumstances permit, we should seek the widest distribution of both our sources of supply and our export outlets.

The heavy deficit in our trading account with the United States was due to a fair extent to our purchases of war materials from them being much in excess of their similar purchases here. It is to be hoped that the recent arrangement for the entry of such materials duty free into the United States from Canada and the placing of larger reciprocal orders here are indicative of a more equitable attitude on their part.

Capital Investment

Rich as Canada is in natural resources, these in themselves are not sufficient to induce capital investment; there must be a reasonable degree of safety and profit. Canada fits all these requirements. She has made marvellous strides during the past half century and there is the greatest confidence in her future. Foreign bankers and business men speak in glowing terms of Canada: our stable Government, good-type and industrious citizens, sound economy, good banking system, balanced budget, and wonderful natural resources—minerals, oil and gas, forests, water power, productive lands—and above all, our freedom.

We welcome this outside capital investment as making possible the development of Canada more quickly than otherwise could be the case, but we would like to see Canadians take a larger share in this progress. Unfortunately present heavy taxation, both corporate and personal, leaves little available for the purpose.

Foreign Exchange Controls

The exchange value of the Canadian dollar has been well maintained and has swung within normally moderate limits. In light of this experience the Government decided on complete abolition of all controls and I believe wisely so. This action should inspire further world confidence in our economy and induce greater foreign investment in Canada, also it should be an impetus to trade to know that all transactions are exempt from permit requirements.

I feel I would be remiss if at this time I did not acknowledge the excellent work of the Foreign Exchange Control Board and its officers during the difficult war and post-war period when exchange controls were so necessary. It must give them considerable satisfaction that Canada has achieved a position where free trading can be permitted, thus joining the United States and Switzerland as the only countries in this happy position.

The Outlook

It is customary, besides reviewing the events of the past year, to attempt to forecast the future to some extent. This is more difficult this year than usual as there are so many varying influences facing us. There is still the threat of inflation and while there has been a lull in its intensity, the forces contributing to it are by no means dissipated. Then there are shortages in some commodities, while in others inventories and production are in excess of consumer demand. Wit the increased tempo of defense expenditure, there will be a swing in employment, which is always somewhat disturbing during the adjustment period. However, industry as a whole should be very active having in mind higher defense production, the aluminum development in B.C., the oil, gas, chemical and co-related industries of Alberta, and the increased industrialization in the Central provinces.

While soft spots are likely to develop in some lines of business, we can look ahead with confidence. Our economy is strong and virile; our resources are varied and valuable; our soil is fertile and productive; our people are ingenious, industrious and law-abiding. We possess that boon above all others: personal liberty. With these blessings Canada is in a most favoured position and the long-term future is bright.

General Manager, L. G. Gillett Reports Record Year

Mr. Chairman and Gentlemen:

Your Bank has experienced another good year. I feel we should be gratified that we show our assets at $489,000,000, moderately higher than a year ago and a new all-time high, and that our earnings have been well maintained.

Profits

Net earnings after full provision for Bad and Doubtful Debts, the usual contribution to the Pension Fund, but before Government Taxes and Depreciation, were $2,582,406, higher by $22,000 than a year ago. Taxes, Federal and Provincial, at $946,000 were up slightly, but Depreciation $519,000 was $104,000 higher.

Distribution to Shareholders

Our distribution to shareholders was again $960,000, representing dividends of $1.40, plus a bonus of twenty cents a share, or an actual return on the shareholders' equity of a little less than 4½%.

Current Loans and Discounts

$182,000,000 have increased by $22,800,000. The total could well have been materially higher, but the Federal Government's policy of credit restriction, inaugurated last February is well known to all. We have co-operated fully in discouraging all requests for loans of a speculative or non-essential nature, but where expanding business has necessitated increases in the lines of credit extended to our customers, we have not hesitated to take care of them.

Deposits

$462,000,000 are $2,000,000 higher. Deposits from the public, we are pleased to say, are up $10,000,000, but the gain is largely offset by lower balances in Government accounts at date of statement.

Branches and Bank Premises

At the close of the year our investment in bank premises stood at $7,906,000, an increase over last year of $1,900,000. This substantial increase reflects the progress made in carrying out our 1951 program which included several major outlays. There is still a heavy program ahead of us.

Our program of growing with the country continues, and twelve new branches were opened during the year.

With the closing of one office during 1951, our total now stands at 235 branches, an increase of 61 since the end of the war. We established a European office in London, England, at 146 Leadenhall Street.

It is not our intention to conduct a regular banking business there, but rather to give some service to our Canadian friends abroad, maintain closer liaison with our established correspondents and clients in Great Britain and the Continent, and also, of course, assist us in securing new connections.

Staff

Our Staff now numbers 2,534—54% men, and 46% women. We would not try to differentiate between men and women when we consider the contribution made by both to the progress of the Bank. I like to feel that each member of our competent and loyal staff deserved to the full the salary adjustments and cash bonuses awarded in December, as well as the upward revisions in cost-of-living and other allowances made in mid-year, and once again I express on behalf of the Bank sincere thanks for their support and co-operation during 1951.

It may not be peculiar to The Bank of Toronto, but I am sure you will be glad to know that we never lose sight of those on Pension or Retirement Allowance, and in recent years we have supplemented the incomes of many who retired in the days of smaller salaries and lower costs. In short, not only those now active but those still living who contributed directly or indirectly to the prosperity of the Bank in days gone by remain our concern.

The five-day week will soon become a reality in the large centres and perhaps in others later. We feel that it is incumbent on us to institute this change with the least possible discomfort to the public who use our facilities.

Customers and Shareholders

We express our thanks at this time to our customers and shareholders whose loyal support means so much to us. Our customers now number over half a million, and the rate of increase over each of the past three years has been quite impressive with the present total, of course, an all-time high. The increase in number of our shareholders is equally gratifying. They now total 1892, higher by 170 than a year ago.

Canada is presently experiencing some of the discomforts which accompany growing pains. From the standpoint of material wealth, our country is healthy beyond comparison and her virility is becoming more and more evident. Yet at times—and perhaps more particularly during the past year—there has been some evidence of a sluggishness in our circulatory system. Some of this at least has been admittedly of our own devising, but plenty of it is circumstantial, stemming from a social revolution over which we, barely 14 million pioneers in a relatively new country, have little or no control.

The immediate cloud on the horizon raises the question of what kind of weather is forecast. Is the dizzy economic spiral being straightened out, or is it only being elongated? What do the next few months hold for us?

We speak of inflation as though it were a localized ache—something we could cure with a political or social poultice, but in reality it is a world disease—the aftermath of two wars while now we are paying for the preparation of a third. Wars are not paid for in money, but by the consumption of real wealth—lives, goods, and services—and every class must contribute.

The burden is expected to fall chiefly on the so-called wealthy and so it does, but unfortunately there are not enough of them, and so everyone must contribute not only through direct taxation, but by indirect taxation and higher living costs. No one willingly accepts this, and so the struggle goes on unceasingly—each individual and each segment of the populace trying to pass on the share of the burden that applies to him or them, but strive as they may, any advantage gained can only be temporary. All expedients—higher prices, higher wages, shorter hours—keep reacting one on the other, and all combine to bring higher living costs which all must bear.

How can the spiral be stopped? It could be if everyone realized that no one class can escape paying its share, and that we cannot live better than we used to, or even as well, unless we produce more to be shared by all. We all have to learn the lessons of self-sacrifice and self-control in order that our great task of stabilization may be achieved.

We have had six years of unforseeable expansion within our borders. There will be still more expansion and development, but in the process the threats of world conflict must not be ignored. Every one of us must realize that we have one common and all-important purpose—to maintain our freedom and our right to live as free men. As our pioneer forefathers stumped the forest and sowed their grain with their rifles loaded and close at hand, so this nation too must plan to work with its weapons ready and close at hand. It takes time. It costs money. At times it will be nerve-wracking, but it must be done.

THE BANK OF TORONTO

These addresses are condensed. Copies in full supplied on request from Head Office, Toronto, 1

DOUGLAS AT FISCARD
Hudson's Bay Company
INCORPORATED 2ND MAY 1670

Filmy "First Blush"

Natural beauty with Harriet Hubbard Ayer's New Liquid Foundation . . .

This delightful, new foundation spreads like a blush, vanishes like a blush, leaves your skin glowing with color, and comes in four flattering shades.

1.50

BAY Toiletries, Street Floor

3.25

Refills 1.75 and 2.25

Home Permanents

With gentle, safe Richard Hudnut home permanents, fine hair, coarse hair, "difficult" hair . . . every hair texture and type looks lovely.

BAY Toiletries, Street Floor

STORE HOURS
9 a.m. to 5 p.m.
Wednesdays
9 a.m. to 1 p.m.
Phone E 7111

Consult
Ronald F. Jeune
Optometrist
BAY Optical Department, Second Floor

Victoria Daily Times

VICTORIA, B.C., THURSDAY, JANUARY 17, 1952

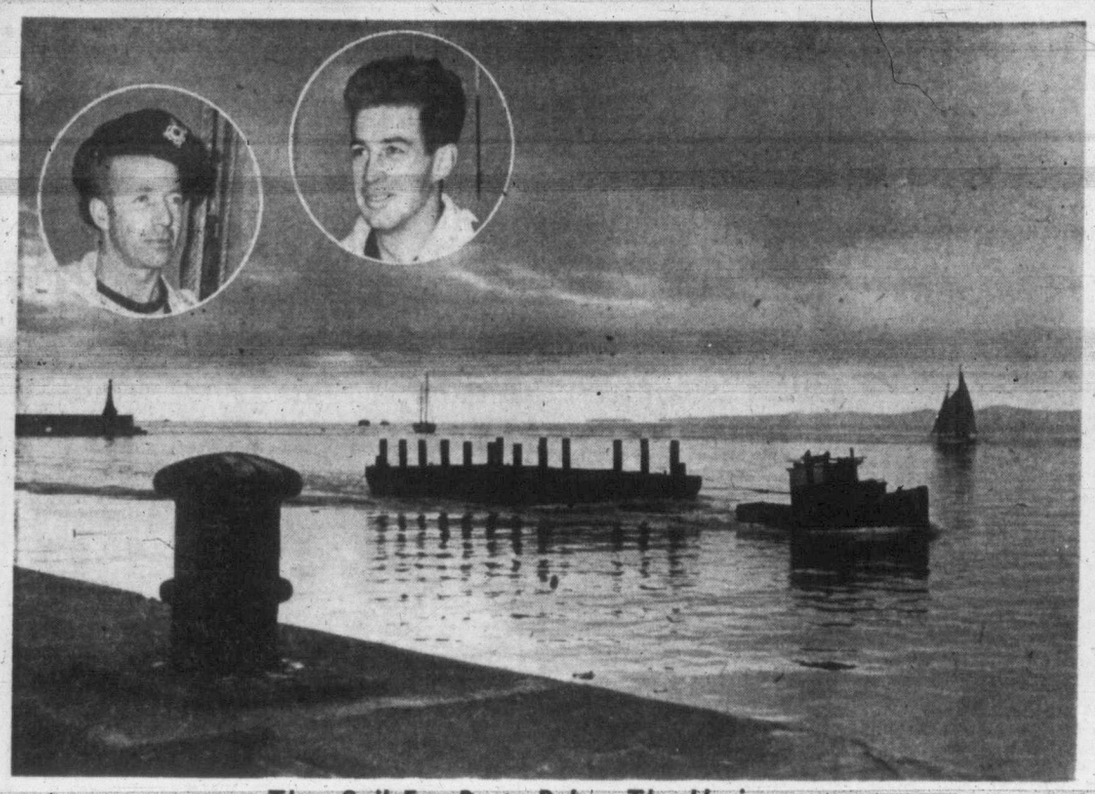

They Sail For Ports Below The Horizon

The sea holds no terrors for the tiny schooner, shown clearing Ogden Point under sail with the dark-hulled yacht Black Dog at the left, her destination "somewhere beyond the horizon." Aboard are two adventurers whose dreams picture long, lazy rollers washing up on white sands, and a quiet lagoon sheltered by a coral reef, where the sun always shines and your breakfast drops into your lap from an overhanging coconut palm. Nearly all of us have such dreams, but Jim Squire of Victoria and Jacques Markwalder, Swiss traveler (inset) are doing something about it. They're off on an indefinite cruise of the South Pacific in the 43-foot, schooner-rigged Te Hongi, in which Markwalder came here alone from Australia. First port of call will be San Francisco, and from then on they'll follow their own whims—and the vagaries of wind and tide. Some day they may return. (Times photos by Bill Halkett.)

V.I. COACHLINES DRIVERS ACCEPT NEW WAGE OFFERS

Vancouver Island Coach Lines bus drivers have accepted a 24½-cent-an-hour wage increase, retroactive to Dec. 1, 1951.

Result of balloting by the 70 men concerned was announced today by officers of the Victoria local of the Canadian Brotherhood of Railway Employees (C.C.L.) which bargains for the drivers. The ballot count showed a good majority in favor of accepting the company offer, recommended by the union's bargaining committee.

Acceptance puts the basic rate of pay for Coach Lines' drivers at $1.51 an hour.

Under the new terms, men with 10 years' service with the company will be granted three weeks' annual paid vacation.

LABOR BRICKBATS SLAM MILK BOARD

But Bouquet Sent On Conway Appointment; Critical Letter To Penfold Dispatched

Victoria Labor Council (C.C.L.) went on record Wednesday night as being opposed to the provincial government milk board's regulations controlling the quality of milk.

A resolution on the matter was passed after discussion of the recent court fine imposed on a B.C. dairy farmer for selling milk with too high a butterfat content.

The council also voted to send a letter of criticism to D. K. Penfold, acting chairman of the Public Utilities Commission, for statements made by him earlier this week with respect to unions and B.C. Electric rates.

Delegates felt Penfold had shown himself to be more concerned with the interests of the company than with the interests of the public.

The council voted unanimously to send a letter to Prime Minister St. Laurent, complimenting him on the choice of former C.C.L. secretary-treasurer Pat Conroy for a diplomatic post in Washington.

Robert Smeal was re-elected council president at the meeting. James Bayliss was named vice-president, and Edwin Haw, secretary-treasurer.

Harold Anderson and Robert Noble were elected by the meeting to represent the Victoria council on the B.C. Federation of Labor.

Appeal Boosts Gunman Term To Nine Years

Court Unmoved By Discrimination Claim; Original Sentence Held Too Lenient

Gun-toting criminals are not getting any sympathy from the B.C. Court of Appeals.

This was evident in the case of Raymond B. Todd of Vancouver who left here today for New Westminster wishing he had never asked the court to reduce his seven-year penitentiary term.

Appeal Court instead boosted the sentence of Todd, who pleaded guilty to a charge of armed robbery in Vancouver last November, to nine years in penitentiary. The prisoner will also receive 10 paddle strokes.

CLAIMS DISCRIMINATION

Todd appeared in Appeal Court Wednesday and asked for a reduction in sentence, claiming that his sentence was the result of an "unwarranted discrimination."

He pointed out that he pleaded guilty to a charge of holding-up the Imperial Bank in Vancouver. Two other accomplices who took part in the armed robbery got lesser sentences when they appeared before Judge R. A. Sargent, he said.

The court was unmoved by his pleadings.

Todd was singled out as the instigator and leader of the crime by the trial judge, the court pointed out.

The court also made the observation that reports on Todd's character indicated that he was "anti-social" and believed society's hand was against him.

In summing up the case, the court felt that taking all facts into consideration, the trial judge had been too lenient with Todd.

UNION UNREST AT BAMBERTON

A group of Victoria T.L.C. union business agents was called to Bamberton at noon today to investigate reported unrest among union workers employed on new construction at the B.C. Cement Company plant.

A report received here was that union steel workers were threatening to stop work, rather than work beside non-union truck drivers and shovel operators.

Air Force Flying-Boat Pupils Now At Pat Bay

Canada's only R.C.A.F. flying boat school has moved to Patricia Bay Airport.

"It is a limited school, and I don't know how long it will operate," Sqdn. Ldr. B. Richmond, commanding officer, said today.

"We moved from Sea Island in Vancouver to have better weather, more space, and to avoid congestion at the International Airport."

The school has been at Sea Island since 1948, and has four Canso aircraft now in service here.

"We will teach pilots how to operate strictly 'on their own' and away from a base for days at a time," he said. "Landings, beachings, maintenance and repairs all will be covered."

The four instructors constitute the hard core of the R.C.A.F.'s flying boat men. All have had at least three years of service in the north Arctic on search and rescue work. On the course are eight pilots and five flight engineers.

Opening of the school marks the first re-activation of Vancouver Island's wartime airports. Others besides "Pat Bay" were Comox, Ucluelet, Tofino, Port Hardy, Coal Harbor, and a glider training school at Cassidy.

Two hangars have been opened to house the training aircraft, and additional quarters have been made available for the 45 instructors, mechanics, trainees and radio men of the school.

Facilities include a huge concrete ramp, overhead crane, and shops.

T.L.C. Unions' Assessment May Rise With Deficit

Victoria and District Trades and Labor Council did not break even in its financial operation last year, Vince Butler, chairman of the council's auditing committee reported to the annual meeting Wednesday night.

He suggested a change in the per capita assessment of member unions might have to be made to put the council on an even keel. He said this step would be a matter for the executive to decide.

Butler observed an upward revision of per capita charges would be an unpopular move but commented of present financial policy: "This way won't work out."

He said expenses entailed in sending council representatives to out-of-town conventions was responsible for the 1951 operational deficit of $700. Part of this sum, he thought, would be recoverable.

V.O.N. HERE FEARS FUTURE ON FINANCES

Victoria branch of the Victorian Order of Nurses has written the city that the "agency faces the crisis of eclipse after April 31."

Col. R. W. Braide, honorary secretary, asked for the city's annual grant of $6,500.

Failure of the Community Chest to reach its objective, growing number of patients and rising costs of administering to them, were listed as reasons for the possible eclipse.

The branch made 21,000 visits in 1951, for which nearly 80 per cent were free to patients or only a small part of the normal fee paid.

Laurier Club Picks Chinese For High Post

City Business Man Feels "Strange" But Promises Best

Bing Fone Yee, a well-known member of Victoria's Chinese community, said today he feels "kind of strange, but I'm going to do the best I can."

The reason for this is that Wednesday night Bing became the first Chinese to be elected a director of any Laurier club in Canada. The Victoria Laurier Club elected him to the board of directors at the annual meeting at the Monterey.

"I have been interested in this short of thing for many years, but I never expected to gain such an honored position," said Bing.

He also was the first Chinese member of any Canadian Laurier club, joining two years ago.

Bing, who came to Canada in 1920 from China, is chairman of the 3,000-member Chinese Benevolent Association, representing all Island Chinese.

NEWSPAPER MAN, TEACHER

He is president of the company which operates the Chinese New Republic newspaper in Victoria. In 1943 he was assistant editor of the journal and at the same time was teaching school at the Chinese Public School. He also has a grocery business, operated by his wife.

They have three children, one at Victoria College, one at St. Louis College and the third at the Chinese Catholic Mission.

W. S. Kirkpatrick was elected president of the club, succeeding Dr. John M. Ewing.

Others elected were David G. Sloan, first vice-president; R. V. Jenkins, second vice-president, and J. L. Muirhead, secretary-treasurer.

New board of directors includes C. C. Annett, Cliff Collison, Ronald Grant, J. R. Kingham, C. McIlwaine, W. J. Ritchie, Frank Waring and Bing Fone Yee.

TOPICS OF THE TIMES

Weather forecast predicts cloudy skies tonight and Friday with intermittent rain, and higher temperatures ranging between 34 and 42 degrees.

"Warm air from the disturbance in the Gulf of Alaska is making itself felt all over the southern coast," weatherman William Mackie said today.

* * *

H. E. Hemmons was elected president of the Victoria Begonia Society at the annual meeting in the Douglas Hotel. Re-elected were Col. F. M. Steele, vice-president, and J. C. Tebby, secretary-treasurer.

* * *

Air support is vital necessity for convoy work during wartime, it was stressed by Commodore K. F. Adams, C.O. of H.M.C.S. Naden, Wednesday night, in an address to 200 members of the United Service's Institution and the Air Force Officers' Association at Bay Street Armories.

He commanded the Canadian aircraft carrier Magnificent for two years and told his audience the value of aircraft carriers to protect sea lanes in wartime, especially to combat submarine activities.

* * *

Voluntary landscaping of Spencerhouse is going to cost the city parks department a second free landscaping job.

"You can't do less for us," Ald. Margaret Christie told Parks Administrator W. H. Warren at a parks committee meeting Wednesday, referring to the city's new health and welfare building on Cook St. "You set a precedent."

Ald. Christie is chairman of health and welfare committee.

* * *

A meeting of civil defense co-ordinators of the target areas, mutual aid areas and mobile support and reception areas will be held in Vancouver Feb. 7 and 8, Maj.-Gen. C. R. Stein provincial co-ordinator, said today.

Gen. Stein said all matters in connection with civil defense and progress to date in the respective localities will be discussed.

Civil defense officials will attend from Vancouver, Vancouver Island, the Okanagan Valley, the Kootenays and Prince Rupert.

* * *

A pruning demonstration will be given Friday at Sooke and Metchosin by E. W. White, supervising horticulturist for the Department of Agriculture.

Sponsored by the Metchosin Farmer's Institute, the demonstration will be held at 10 in the morning at 3395 Quarantine Road, Metchosin, and at 2 in the afternoon at 5005 Sooke Road. Mr. White will give a talk at Luxton Hall at 8 Friday evening.

Former R.N. carrier on first visit to Victoria. (Times photo.)

One-Time Carrier On Mundane Job

By MONTE ROBERTS
Times Marine Reporter

If the sight of a fine ship gives you pleasure, you'll enjoy a visit to Ogden Point docks for a look at Ss. South Africa Star, a Blue Star Line beauty.

Her gleaming white superstructure, towering over the freight sheds, gives her more the appearance of a ship in the dinner-jacket trade than a seven-seas workhorse.

Roberts

This is her first visit to the North Pacific in her present role as a combination freighter-passenger ship, but she was built not many miles from here.

In 1942-44, Seattle-Tacoma Shipbuilding Company built 21 Escort Aircraft Carriers for the Royal Navy, and one of them—launched in 1944—was H.M.S. Reaper.

Reaper was commissioned in Vancouver later that year, and served well and honorably in the Pacific. In 1948, she was bought by Blue Star, and, after conversion at Tacoma, re-christened S. Africa Star.

Since then her master, Capt. R. M. C. Jones, has worked her hard on the U.K.-Australia run. He was directed here from Australia for homeward-bound cargo. S. Africa Star made the run from down under in ballast, doing a good 17 knots most of the way. Even when loaded to the marks, she can log a steady 16.

Quarters for 12 passengers are as comfortable and pleasant as you'd find on any ship—not so roomy as the luxury liners, of course, but with all the extra little niceties of life you enjoy when the passenger list is small.

She's taking on 1,000,000 feet of lumber here, to complete her cargo for U.K., and may pick up passengers in Los Angeles.

S. Africa Star sails Friday morning, but you can get a good look at her tonight. After dark, she's lit up like Times Square, and, if she'd been here at Christmas time, would certainly have won the Junior Chamber of Commerce lighting contest.

We had a look at another ship this morning, moored a few lengths from S. Africa Star, but are afraid we can't get so enthusiastic about her. In fact, the deck housing on this vessel looks like a home-made doghouse.

We mean Sphinx II, the new pilot launch just acquired by B.C. Pilotage for use in and around Victoria.

At present "Ugly Duckling" would be a better name for her because present plans indicate she'll grow up to be a real beauty, after all.

The present superstructure will likely be stripped off to deck level, new gas tanks installed, and structural changes made. In brief, she'll be made fit for service in these waters.

There's nothing basically wrong with Sphinx II. She's a big, beamy craft (60 feet by 16½ feet) built in 1943 for use on the Great Lakes as an anti-submarine target towing vessel.

Her beams are of oak, her planking pine, and her housing—but let's not go into that. By the time she's changed over, pilotage will be able to "point with pride."

As it is, launchmen Tom Taylor and Si Doheny, who brought her over from Vancouver Wednesday, report she's a good sea boat, dry, and with an easy roll.

Mariners are warned by Department of Transport to use extreme caution when navigating the False Creek area, Vancouver. Construction work on the new Granville Street bridge necessitates scows and dredge moored at the south side of the bridge, and a pile driver at the north end.

Mariners are also advised that the pile dolphin on the north end of the fill, west of Ballantyne Pier, Vancouver, has been re-established.

Glass Workers Protesting Union's Rivalry In Trade

Glass workers' section of the Victoria Painters' Union protested to the Victoria and District Trades and Labor Council Monday night that I.W.A. unionists are moving into their field of endeavor.

Glass workers contended it was a regular occurrence for the mills making up sashes for large buildings to have men in their employ go to the building and install glass in the frames. The glass workers contended this should be their work.

Jurisdiction of I.W.A. members, the protesting union claimed, should end when sashes leave the mill.

Council referred the protest to its organizing committee for consideration and possible action.

Ald. Skillings Will Study Defense Plan

Ald. Waldo Skillings will attend a civil defense "orientation course" for municipal representatives at Ottawa March 3-8.

Defense co-ordinator Leonard Hatcher said the request for a local representative to attend came in today from the federal government.

The five-day meeting will give mayors, aldermen and other civic officers from across Canada a broad outline of civil defense needs.

"It will direct their minds into the proper channels of defense needs and show them what is required by local groups in their own cities," said Hatcher.

He added that it is not a civil defense instructional course but rather one of over-all planning.

McLAUGHLIN UNIONS' CHOICE FOR PROVINCIAL ORGANIZER

The name of William T. McLaughlin will be suggested by the Victoria and District Trades and Labor Council to A.F.L. president William Green as the best possible man to take over the job of A.F.L. provincial organizer.

Green notified the council recently that he would welcome nominations from the council as he intends to make the appointment shortly.

McLaughlin, well known by labor people throughout the province, is presently employed as a conciliation officer with the B.C. Labor Relations Board.

Esquimalt Ratepayers Rap Move To Ban Press

Esquimalt Ratepayers' Association Wednesday night rapped a proposed move to bar press and the public from the first half hour of every Esquimalt council meeting.

Association president G. K. Sammon said the reeve was within his rights to close any meeting, or any part of a meeting to the public during discussion of a contentious issue.

He added that a closed session before every regular council meeting was "stretching things a bit too far."

"All public business should be dicussed in the open," he said. "This association will watch with the greatest interest to see just how far the reeve and his council will carry this idea."

The association passed a motion to ask council for inclusion of traffic lights at Esquimalt and Admirals, and Head and Esquimalt, in the new budget.

"A three-color light suspended over the intersection would cost the municipality $850, and not much more than $15 a month to operate," said Sammon.

He called it "very cheap insurance against one of our children being killed at either intersection."

Sammon said he had enlisted the aid of Sgt. Brooke Douglass, head of city police traffic division, to examine the traffic problem.

Vigilant Knee-Hi Annoyed When Rules Broken

Dr. Ballard's Knee-Hi knows that when youngsters like six-year-old Colleen Poynter (left), grade 1 pupil at Margaret Jenkins School, play with the gear shifts of cars trouble is bound to happen. Victoria Times-sponsored safety pup barks a warning to Colleen to get out of car before damage is done. She and hundreds of other students at school saw Knee-Hi demonstration Wednesday after dog had visited Bank Street school earlier in afternoon. Also attending show was Greater Victoria school trustee Austin Curtis. Earlier in week, Knee-Hi showed North Ward School pupils (right) that double-riding on their bicycles can lead to accidents. She tugs at trouser cuff of 13-year-old Larry Johnson to stop him from double-riding with fellow student Roger Bugg, 13. At noon today, Knee-Hi, her master, Dr. George Brunson, and Const. Ian Duncan, head of Kiwanis Club Junior Safety Patrol, attended weekly Rotary Club luncheon at Empress Hotel to demonstrate that it's not only the children that need to be reminded about safety rules. (Times photos.)

SHOPPING GUIDE

Prices On Produce Front Go Up And Down Like Yoyo

By PENNY SAVER

Here we go again!

How are the prices on the produce front?

Well, as usual, some are up and some are down. The seasons do the queerest things to prices. You never know what's going to happen. A couple of cold days and your food bill goes up; warm weather and you have a little more to go and come with.

Now for the prices that have dropped!

Mexican tomatoes are 21 pennies a pound, which is cheaper than last week. They're good quality, too.

The Fraser Valley forced rhubarb that just came in a week or so ago has taken a drop in price. It is now 23 cents a pound and boy, is it good?

One thing people never seem to tire of is celery. It is always in good taste to serve it with a meal, no matter what it is. There is a nice shipment in now, priced at 12 pennies a pound.

New Shipments Came Tuesday

If you weren't satisfied with the selection of bananas you saw on the counter earlier this week, take another look now. A new shipment arrived on Tuesday. The price is two pounds for 39 cents.

Grapes were also on the "new shipment" list. They are selling at two pounds for 29 cents.

Grand Forks potatoes made an appearance earlier this week and were tagged at 10 pounds for 75 pennies. Not bad at all.

More California oranges have come in. This fruit is priced at two pounds for a quarter.

* * *

A new shipment of English jams and jellies arrived this week. That's really good news. Naturally, they are top quality and are sealed in jars, not the cardboard containers that are sometimes seen.

Another shipment is not expected for at least two months, so you'd better buy while you can.

Sum Of $1,016 For Furnishings In Proposed Addition To Home

Members of Victoria Nursing Home Auxiliary raised a sum of $1,016 in the past year that has been ear-marked for furnishings for the proposed new 100-bed addition to the home.

Money was raised by a spring tea, garden party, two rummage sales and a winter tea.

Auxiliary president gave these facts in her report at the annual meeting and banquet in Lougheed's banquet hall Wednesday evening.

Mrs. Warren was installed as president for another year.

Other officers installed were Mrs. M. Christie, honorary president; Mrs. R. K. Simpson, vice-president; Miss M. McIntosh, recording secretary; Mrs. J. L. Gayton, corresponding secretary; Mrs. C. Aitken, treasurer; and Mrs. C. Coleman, Mrs. G. Horwood, Mrs. A. Curtis, and Mrs. S. Naysmith, directors.

F. E. Winslow, president of the Nursing Home Society, installed the officers.

Mrs. Warren introduced the special guests who included Mr. and Mrs. Winslow, Mr. Donald Cox, Mrs. Christie, Miss Hazel Mann, new matron at the home, Dr. Laura Holland, Dr. and Mrs. J. L. M. Anderson, Dr. and Mrs. R. Felton, and Mr. F. Mulliner.

Mr. Donald Cox was speaker of the evening and was thanked by Mrs. K. Simpson.

Mrs. Warren in presenting the presidential report reviewed the year's activities. Each patient was remembered on special days with gifts of candy, ice cream, corsages and cigarettes. At Christmas personal gifts were made to the patients and during Christmas week groups of C.G.I.T. sang carols at the home.

Members visited the home twice a month and the sewing committee reported 72 pillowslips and drawsheets provided.

Members also raised funds by donating their age in pennies at the monthly meetings.

Mrs. Warren also thanked members for their co-operation with special mention of Mrs. I. Catterall, retiring secretary, and Mrs. M. Ratcliffe, retiring treasurer.

TODAY'S RECIPE

FRENCH ONION SOUP

Two cups thinly sliced onion (2 very large onions), 3 tablespoons butter or margarine, 3 cups water, 1 teaspoon salt, 1½ tablespoons meat extract, ¾ cup ripe olives, grated Parmesan cheese.

Combine onion and butter, and cook very slowly in covered pan until clear and yellow, but not browned. Add water, salt and meat extract and simmer 15 to 20 minutes. Meanwhile cut olives from pits into large pieces. Just before serving stir olives into soup. Serve topped with grated Parmesan cheese if desired. Serves four to five.

Young Musicians

Miss Marjorie Vaughn was guest artist at a meeting of Intermediate Musical Arts Society. Others taking part on the program were Martha Worthy, Mary Lee Allen, Mollie Larsen, Barbara Donnisson, Monica Nash and Beth Turner. Milton Creasey presided at a business meeting preceding the program.

Letters Of Thanks

At the annual meeting of Mabel Burnett Circle held in the Fort Street home of Mrs. R. Campbell letters of thanks were received for donations sent to Queen Alexandra Solarium, $20; Protestant Orphanage, $25; Salvation Army, $10; Tranquille Sanitarium, $10; and for food parcel sent to an adopted family in Sheffield, Eng.

A donation of $10 is being sent to fund for Mrs. John Lamb. Mrs. R. Standerwick was elected president for the new year and Mrs. T. Fulthorp secretary. A Valentine tea and auction sale will be held at the home of Mrs. Fulthorp, 447 Kingston Street, Feb. 14. Mesdames A. Fouracre and F. Clarke are co-hostesses.

by Alice Brooks

News! Shell Doily!

New fashions! Set your table with shell-shaped doilies! Extra-handsome if they're each in a different color. You can use them as a chair-set or for buffet!

You'll love your new doilies! Pattern 7224; crochet directions for large and small doily.

Send 25 cents in coins for this pattern (stamps cannot be accepted) to the Times, Household Arts Dept., 60 Front St. W., Toronto 1-A, Ont. Print plainly name, address, pattern number.

News! The 1952 edition of our Alice Brooks Needlecraft Book! Brimful of new ideas, it's only 25 cents. Ninety-one illustrations of patterns of your favorite needlecraft designs, plus six easy-to-do patterns printed in the book.

Mr. and Mrs. Tom Carlyle were hosts at a party recently in their Vesuvius Bay home. The hosts were assisted by Mrs. A. E. Duke and Miss Muriel Harrington. Guests were Col. and Mrs. P. Byng-Hall, Mr. and Mrs. R. T. Britton, Mr. and Mrs. H. W. Bradley, Mr. and Mrs. J. W. Brooks, Mr. and Mrs. A. E. Duke, Mr. and Mrs. De Macedo, Mr. and Mrs. Percy Lowther, Mrs. T. R. Meyer, Mrs. A. J. Smith, Mrs. W. K. Wickens, Miss M. Harrington, Miss Marguerite Holford, Mr. Fred Ball and Mr. Jack Halliday.

WHY GROW OLD?

By JOSEPHINE LOWMAN

Write Notes—Hold Friends; They'll Keep You Young

There is no way to grow old faster than to be without friends. From the time we are very young we want to amount to something, belong to the gang, be popular and wanted. Often those who put on the greatest show of being indifferent and intolerant of others, do so in self-defense and are the loneliest of people.

One of the quickest ways to lose friends is to fail to show appreciation of thoughtfulness shown you and courtesies extended. Letter writing seems to be a lost art. Today few persons have time to write those delightful humorous and philosophic letters which reflected the life of the time.

However . . . and this is a big however, people do expect you to be able to dash off a thank you note, to send one of condolence when their world has fallen in on them, that is, they expect it of friends.

Many people feel grateful but do not write because they are stymied by lack of writing materials conveniently placed. When one leads a hurried life a missing pen or unsuitable paper often makes the difference between sending that note and not doing it.

We lose loads of energy in living in hectic circumstances, in looking for misplaced items. Jerlyn Madison, consultant for one of the large pen companies gives this list of items which will make people write those notes, especially teenagers.

Many a mother has gotten grey hair trying to train her offspring to write these gracious notes. Actually it is only human that it is easier to do this if it is made easy and attractive.

Here is the list:

A small supply of good quality white paper for writing formal acceptances or regrets for invitations—and also for notes of sympathy.

A box of informal notepaper—folded at the top, with your name on the front. Some gay notepaper—maybe with your nickname on it. This is stimulating to gay correspondence.

Good quality ink, blotter, and stamps.

A pen which does not give you trouble.

Don't waste energy in mundane ways and do keep up those human relationships. They enrich life and keep you young and lovely.

Addressed University Women's Club

One of the things that Dr. Donalda Dickie learned during extensive studies was that children are individuals and should be treated as such. This fact prompted her to improve textbooks and also write suitable stories for the young.

In her address to the University Women's Club last evening she talked about "Children's Books" and their forms during the years.

"It is only in the last half century that the base of the modern attitude towards children's books has been developed," she said.

"Before then, children were considered short adults and expected to read older books, but with the turn of the century and the introduction of compulsory education, books were improved and reading became a principle tool in education."

"Nowadays," she continued, "there is hardly a subject that is not prepared for children in each age group."

After six terms at Oxford, Dr. Dickie returned to Alberta determined that her students were going to enjoy studying history. But it was no use, they were as disinterested as ever.

She concluded that textbooks of old were to blame and that the students were only showing good taste by not liking the subject.

"They needed connected stories with action," she pointed out. "They certainly weren't getting it in those texts."

For the five years following Dr. Dickie crossed and re-crossed Canada, from Victoria to Halifax, during the summer vacation, visiting every provincial library to gather data for a new textbook on history. During the winter she taught all day and wrote at night.

It was for the book she wrote, "The Great Adventure," that she was awarded the Governor-General's medal in juvenile literature.

The noted author mentioned good qualities to watch for in books for children.

"They should not be written down; the structure should be simple and the story good; straight characters and simple emotions are also important; it should be remembered that a child reads for information, but he is only a few feet high and sees a different world."

Mrs. J. F. K. English presided.

JANUARY SPECIALS

BOMBER JACKETS
And Station Wagon Coats. Satin and gabardine, mouton collar. Sizes 4 to 10. Reg. to 12.95. Sale 8.95 9.95

Two and Three-Piece SNOW SUITS
Sizes 1 to 6. Reg. to 15.50. Sale, from 10.95
Infants' sizes 1 and 2. Chinchilla. Reg. to 12.95. Sale 8.95

TWEEN-AGE STATION WAGON COATS
Sizes 8 to 14. Quilted silk lining, beaver fur collar and lapels. Reg. to 29.95. Sale, from 22.95

Men's Plaid Wool JACKETS
¼ to ⅓ Off
Reg. 9.95. Sizes 36-40. Sale 6.50
Reg. 15.95. Sizes 36-42. Sale 10.95

LADIES' DRESSES
New specials added. Smart styles velvets, crepes, silk faille, wool, in satin stripe, party taffeta, lace. Sizes 12 to 18. Reg. 12.95 to 19.95. Sale 4.95 to 12.50
⅓ to ½ Off

LADIES' UNTRIMMED COATS
Interlined and chamois lined. Reg. 36.00 to 47.95. Sale 19.95 to 34.50

Many Other Specials at ⅓ to ½ Off
• Shirts • Flannelette Nighties
• Oddments in Children's Winter Dresses
• All Sales Final •

TANG'S PAGODA
2626 Douglas G 8686
"From the Store Where Things Are Different"

NEW! QUICK! ALL-BRAN HOT-BREAD

So light and good tasting, made with Kellogg's ALL-BRAN and molasses. Delicious with Oven-Baked Beans.

1 cup Kellogg's ALL-BRAN
½ cup raisins
2 tbsp. shortening
½ cup molasses
¾ cup hot water
1 egg
1 cup sifted flour
1 tsp. baking soda
½ tsp. salt
½ tsp. cinnamon (if desired)

1. Measure first 4 ingredients into bowl. Add water, stir till shortening melts. Add egg; beat well.
2. Sift together flour, soda, salt, cinnamon; add to All-Bran mixture, stirring only until combined.
3. Fill 2 greased baked bean cans ⅔ full. Bake in preheated mod. oven (350°F.) 45 min. Yield: 2 loaves. Or use 8 x 8-in. pan. Bake in mod. oven 35 min. Yield: 1 loaf. Makes delicious lunchbox sandwiches.

Kellogg's ALL-BRAN

Younger-Looking Skin!

HELENA RUBINSTEIN'S ESTROGENIC HORMONE TWINS

ESTROGENIC HORMONE CREAM.....regularly 5.00
ESTROGENIC HORMONE OIL.....value 3.25

8.25 value—both for 5.00

No wonder millions of women anxiously await this great once-a-year beauty event! You save almost 50% on Helena Rubinstein's famous beauty preparations containing Estrogenic Hormones—nature's own "youth" substances. Use them to help retard signs of drying and aging skin. See how much younger, fresher, firmer your face, neck, throat look when you use Helena Rubinstein Hormone Twins *daily*—the cream at night, oil during the day.

Available in the better cosmetic departments

helena rubinstein

HR-152

TURN YOUR OLD GOLD INTO CASH

K. A. McLeod Co. Ltd.
(THE OLD GOLD SHOP)
Now Located at 1111 Douglas

Clip the COUPON

THIS COUPON WORTH 2.00 On the Permanent Wave Of Your Choice
Coupon Expires Jan. 31, 1952

MAR WINN
Beauty Salon
715½ View St. (Upstairs) Phone G 7443

WINNIFRED LACEY
MARGARET HOLMES

DRASTIC REDUCTIONS
On Close Out Lines of Women's and Children's Shoes

Ladies' Dress Shoes and Casuals SALE PRICE $2.89 to $7.89

CHILDREN'S SHOES From 1.00 and up

LADIES' SLIPPERS Values to 4.95 1.89

Copp's
"YOUR FAMILY SHOE STORE"

1316 Douglas St. G 5161

"Finest Cup of Coffee I Ever tasted!"

You too really enjoy coffee—when it's good. With Nescafé you cut out the guess work. You can't fail to make good coffee and you can have a good cup any time you want it, instantly, and without fuss and bother. It can also be made just as easily in your coffee-server. Simply use one teaspoonful of Nescafé for each cup required then add as many cups of boiling hot water. Nescafé* is made for you by coffee experts from the world's finest coffee beans. So relax with a cup of Nescafé, and you too will say, "The finest cup of coffee I ever tasted."

NESCAFE

*Nescafé (pronounced NES-CAFAY) is the exclusive registered trade mark of Nestlé's Milk Products (Canada) Limited to designate its soluble coffee product which is composed of equal parts of *pure* soluble coffee and added *pure* carbohydrates (dextrins, maltose and dextrose) added solely to protect the flavor.

BUY KETCHUP BY THE OUNCE

Heinz big 13 oz. bottle is your best value

1. So rich! A few drops go a long long way.
2. Uniformly thick, cooked to rich full-bodied concentration.
3. Adds flavour to inexpensive meats.
4. Quality controlled by scientific methods.
5. Made from pedigreed "Aristocrat" tomatoes.
6. Blended with vinegar that made Heinz Pickles famous.
7. Fragrant spices add the zest everyone wants.
8. Sweetened with pure granulated sugar.
9. Vapor-vacuum sealed to insure freshness.
10. Government inspected for your protection.
11. Year after year the world's biggest seller.
12. Compare Heinz big 13 oz. bottle with the 11 oz. bottle of some brands.
13. See how little it costs for Heinz extra value.

TP-152A

Between Ourselves

By ELIZABETH FORBES

Flying the airways of the world on pleasure trips or to visit friends and relatives in other lands is now accepted as the thing to do. Never a day goes by but I hear of some other fortunate person off on a plane trip across Canada, the United States, or on a longer flight beyond the Pacific or Atlantic Oceans to the fabled countries of Europe or Asia.

"Bessie"

Step in a plane at Patricia Bay some bright morning around breakfast time and you may dine in the Royal York Hotel in Toronto the same night.

Board a Trans-Pacific plane for San Francisco and you're there in a matter of hours. Take off at midnight from San Francisco for Hawaii and come the dawn you'll see the white sands of Waikiki.

And if your are interested in a flight from French Indo-China to Switzerland you could do it in 32 hours.

Seems incredible, doesn't it? And yet Mrs. George Losson writes that is just what she did during the holiday season.

She flew from Saigon, French Indo-China, where her husband is head of the French rubber plantations, to Switzerland to visit their two children, who are being educated there. And the flight took just 32 hours.

Mrs. Losson will be remembered in Victoria as Miss Norah Marguerite Devlin, attractive young pianist, who was considered in musical circles to have a brilliant career ahead.

She left Victoria to study for two years in Europe, then returned to British Columbia, met Georges Losson, a hero of the First World War, was married in Vancouver, and went to French Indo-China to live.

She still keeps a contact through correspondence with friends here and it is in a letter to Miss Kathleen Agnew that the news of her plane trip to Switzerland is found.

She is still visiting in Europe and will not return to Saigon for some weeks.

Dreams Of A Hawaiian Visit

Saw Elza Mayhew the other day. And she tells me that when she thinks of the 40 or more Victorians who are either enjoying the sunshine of the Hawaiian Islands at present, or are on their way there in the next few weeks, it makes her wish she was "taking off" on another world flight. She has even dug her diary out—to refresh her memory of the sunny isles.

It's just about a year ago—come February—since Elza and Mrs. W. A. Trenholme took off by air on a flight that took them around the world.

Hawaii was their first port of call. And Elza remembers the thrill of her first sight of Pearl Harbor and Diamond Head from the air.

"They looked exactly as you dreamed," she says. "Victorians visiting Hawaii for the first time will have a great thrill! I wish I was with them!

"I'd love to see it all again!"

An amusing incident Elza recalls happened as the two young women stepped down from their plane at the airport in Hawaii.

"Right ahead of us was a sign—we were to see it many times again," Elza explains. "It said—'watch your step.'

"It just didn't seem quite right to have to watch your step in romantic Hawaii."

OF PERSONAL INTEREST

A Get-Acquainted Tea

Wives of members of Victoria Kiwanis Clubs held a get-acquainted tea at Oak Bay Beach Hotel recently. Mrs. J. V. Cook was in charge of arrangements and presiding at the tea table were Mrs. H. M. Diggon and Mrs. M. Zabel. Serviteurs were Mesdames A. D. Baillie, J. P. Hardy, S. A. Keeble, T. C Prutton and L. T. Watson.

Mrs. Annett Entertaining

Mrs. C. C. Annett, Currie Road, entertained at a bridge party this afternoon in honor of her house guest, Mrs. R. E. Nay, North Battleford. Guests were Mesdames Harold Campbell, J. Ewing, H. Bowman, R. Cruickshank, A. Longmore, F. T. Fairey, W. Young and S. Langill.

She will also be a hostess at a tea tomorrow afternoon when guests will number 18. Mrs. H. Dulmage will preside and serviteurs will be Mrs. W. Young and Mrs. B. Smith.

Mme. Fauteux Honored

A reception was held yesterday morning at "Au Vieux Quebec," the Joan Crescent home of Mme. Georges Terrien, president of the French-Canadian Club, in honor of Mme. Fauteux, wife of His Honor the Lieutenant-Governor of Quebec.

Mme. Georges Parent assisted Mme. Terrien receive the 40 guests and Mrs. Daniel Kenny was in charge of refreshments, assisted by Mrs. C. Douglas.

Mme. Fauteux and her daughter, Mimi, are now in Vancouver.

* * *

Mrs. H. D. Parizeau and Mrs. T. W. A. Gray were co-hostesses at a kitchen and pantry shower last evening in the Rockland Avenue home of the latter. The guest of honor was presented with a corsage of rosebuds. The refreshment table was centred with a miniature bride and groom and the color theme was in pink and white. Guests numbered 30.

Mrs. W. Allen, Sooke Road, entertained recently in honor of her daughter, Joan, on her 10th birthday. A birthday cake with candles centred the attractively-decorated refreshment table. Invited guests were Claire Valcourt, Jan Fraser, Judy Fraser, Patsy Mills, Martha Mills, Judy Peree, Janice Bishop, Marion Leberge, Penny White and Elizabeth Allen.

Mr. and Mrs. Norman Stewart returned to their home on Dunford Road, Langford, following a short visit in Vancouver. They were accompanied by their daughter, Miss Joan Stewart, who had been the guest of Miss Eleanor Eilers in the mainland city for a few days.

Carne Rebekah Lodge, No. 45, installation banquet, Thursday at 6 in Oddfellows' Hall. Lodge will open at 7.30.

Ilka Chase Compares Blue Bonnet — It's Her Favorite!

Want to get goodreception? Here's an idea from Ilka Chase. Compare BLUE BONNET Margarine with *any* spread at *any* price. Like the famous television star and author, you'll love the delicate, sunny-sweet *flavor* of this fine-quality *all vegetable* margarine. You'll appreciate BLUE BONNET's *nutrition*. And you'll welcome its real *economy*. So buy BLUE BONNET and get "all 3"—Flavor! Nutrition! Econom-e-e! Use it in cooking, on vegetables, as a delicious spread.

BLUE BONNET Margarine is sold in two types — regular economy package with color wafer, and also in the famous YELLOW QUIK bag for fast, easy color. BT-34

Bethel Lodge Installation

—W. Atkin Photo.

QUEEN MARY MILLER

Miss Mary Miller was installed Queen of Bethel No. 2, International Order of Job's Daughters, in a colorful ceremony.

Other officers are Joy Tippett, senior princess; Elaine Hadfield, junior princess; Barbara Hill, Darleyne Robertson, Nan Dallon, Frances Dallon, Betty Stade, Marg Gunning, Jennifer, Dorothy and Dianne Woodward, Violet Finbow, Kathleen Merritt, Pat Chapman, Diamond Davis, Donna Rutherford, Joan Hibbert, Myrna Smith and Valeria Rosenthal.

Honored Queen Betty Creech was installing officer, assisted by Guide Thelma McNaught, Marshall Norma Dunn, Chaplain Joyce Taylor, Musician Doris Thomas, Junior Custodian Pat Curtis, Senior Custodian Marjorie Smith and Recorder Mildred Thom.

Mozart Program A Highlight In The Musical Arts Season

By AUDREY ST. D. JOHNSON

The Victoria Musical Art Society will have difficulty surpassing in this or any season, the standard it set at Wednesday night's all-Mozart program.

Victoria symphony concert master and first cellist, Clifford Evens and Mary Hammond, when joined at the piano by Charles Palmer, form an ideal chamber ensemble.

The Mozart B flat trio was performed by them with all the polish, refinement and serious aopplication for which these three have become noted. This was true Mozart: clear-cut, firm, spirited: graced with many subtle shadings of poetry.

The violin Sonata in A Major was performed by Clifford Evens and Charles Palmer. Here again the high competence and artistic integrity of the two young men was evident and closely matched

A newcomer—and after last night, a doubly welcome one—is Danish Margaretha Larsen. Her soprano voice is finely trained and of a most pleasing quality.

It is refreshing to find a singer who does not assume an inscrutable mask on the concert platform. What a winning personality!

I imagine few of us will ever get over the wonder of hearing the temperamental French horn played as Hans Stelzner plays it. Pure, steady tone, clear trills and runs, crisp attack are evidence of his mastery. But he plays also with so keen a sense of beauty that every phrase is a delight.

With Malcolm Hamilton an alert partner at the piano, they played the Horn Concerto No. 1 and followed it with three lovely and fragmentary compositions for horn and piano by Mr. Stelzner.

Nurses' Capping Ceremony Broadcast

A highlight in the 52-year history of St. Joseph's Hospital School of Nursing, took place Tuesday in the auditorium of the nurses' residence.

For the first time in Victoria, a capping ceremony was broadcast over a local radio station, CKDA, Victoria, sponsored by MacDonald's Electric Company This event made it possible for absent friends and relatives to take part in the traditional ceremony.

The capacity audience was greeted by Miss K. Falke, vice-president of the students' council, after which preliminary students sang two songs. Conductor of the choir, Miss J. Marmina, and accompanist, Miss P. Goddard, are both members of the group.

The 45 students were welcomed into the student body by Miss Irene Morley, president of the students' council, and addressed by Sister Rose Mary, Sister Superior of St. Joseph's Hospital.

Miss N. Corkle, accompanied by Miss L. Potoma, gave vocal selections following conferring of caps and pins by Sister Superior.

As the newly-capped students re-entered the auditorium they lit their candles from the lamp held by a senior student, Miss N. Grant. The ceremony concluded with the class song and pledge by the preliminary students and the newly-capped student nurses standing in tableau with lighted candles.

Students who received their caps were: June Caddick, Angela Cassidy, Bernadine Davis, Peggy Ann Diment, Lenora Foster, Patricia Frejd, Grace Isherwood, Marion Jones, Beverley Luff, Joan Steele, Patricia Sullivan, Sheila Mosure, Mary Stalberg, all of Victoria.

Patricia Barker, Gertrude Cain, Patricia Goddard, Duncan; Jacqueline Sunnus, Ladysmith; Glenys Jones, Evelyn Galeazzi, Cumberland; Mary Campbell, Nanaimo; Elizabeth McHugh, Margaret Richardson, Qualicum Beach; Diana Richardson, Ganges; Margaret Britton, Campbell River.

Josephine Marmina, Betty Kinney, Betty-Ann Johnson, New Westminster; Margaret Hynes, Evelyn Sauer, Kelowna; Lovern Endreny, Oliver, B.C.; Rita Cantarutti, Catherine Pagnan, Mara Zilli, Trail, B.C.; Gretchen Finn, Helen Murie, Chilliwack; Heather Abey, June Nomland, Kaslo, B.C.; Mary Louise Jackson, Boston Bar, B.C.; Lili Moysuk, Vernon.

Joanna Lum, Fort Steele, B.C.; Jocelyn Simpson, Masset, B.C.; Elizabeth Sims, Fruitvale, B.C.; Theresa Heitzman, Rutland, B.C.; Amelia Cherniawsky, Red Water, Alta., and Mary Kuntz, Medicine Hat, Alta.

A Kitchen Shower

Miss Shirley Pears, bride-elect of this month, was honored at a kitchen shower last evening in the North Park Street home of Miss Joyce Davey.

She was presented with a corsage of pink carnations and gifts were concealed in a decorated box.

Guests included Mesdames T. A. Pears, A. Wallis, Misses Ann Diggon, Mary Hoyt, Sylvia Pears, Grace Bennett, Louise Hatten, Lorna Davey and Joan Renes.

Home From Honolulu

Mr. and Mrs. R. L. Challoner, with their son and daughter, Russell and Joan, have returned to their Rockland Avenue home following a holiday at the Moana Hotel in Honolulu.

The family left this city on Dec. 19, traveled via San Francisco, and returned Monday.

Mothers' Club Family Frolic

Plans were outlined at the recent meeting of St. Louis College Mothers' Club for a family frolic to be held in Our Lady of Lourdes parish hall, Jan. 25, from 8 to 12. There will be music, cards and refreshments. Tickets may be obtained at the college. Mrs. C. Leason is general convener.

Mrs. Leason gave a report on the doll and buggy raffle donated by Mrs. Gordon B. Paterson.

It was announced by Mrs. J. Crossley that shorts are being made for the boxing club.

Mrs. Stanley M. Bell presided and Mesdames B. Earthy and W. Bassett were in charge of refreshments.

Next meeting, Feb. 4, will be election of officers. On the nominating committee are Mesdames W. Allen, D. Whyte and J. Kilcoyne.

Princess Patricia Lodge No. 238, Order Daughters of St. George, social evening, Friday at 7.30, K. of P. Hall, followed by mock auction and bingo. Catholic Women's League, Victoria sub-division, card party, Saturday, in parish hall at 8.

Extra Special . . . In Our January CLEARANCE

35 Only! Evening Gowns, Dinner Gowns, Wedding Gowns

$10.00 to $39.95

Reg. 35.00 to 99.50

Come in and browse around for further reductions throughout the store.

Scurrahs "Where Smart Women Prefer to Shop" 728 Yates St.

LOOK There Are SHOE VALUES GALORE at SIMPSON'S

Women's Shoes Reg Values to 12.95 2.95 to 8.95

Men's Slippers Reg. to 6.95 4.95

Women's Slippers Reg. to 4.95 2.95

Short Lines Children's Shoes Reg. to 4.95 3.88

NO EXCHANGES NO REFUNDS ALL SALES FINAL

SIMPSON'S FOOTWEAR LTD. 712 View Street Next to A. K. Love Ltd.

NYLON NET ½ PRICE 84 inches wide. Regular $2.45 SPECIAL $1.19

★ ★ ★

NYLON TRICOT (Jersey) White, Pink, Sky Blue, Black. 30 ins. wide. Regular $2.29. SPECIAL $1.39

★ ★ ★

NYLONS 85c PAIR (Seconds) 51-Gauge, 30-denier, triple heels and toes. Customer recommended, hard wearing.

★ ★ ★

DRAPERY REMNANTS Good lengths for the odd window or doorway. Smaller pieces for cushion covers, shopping bags, etc.

★ ★ ★

BARGAIN SHOP 719 VIEW ST.

NUTRITIOUS! No Waste! A MEAL FOR THE WHOLE FAMILY!

BUY A TIN TODAY! We also pack Chicken Haddie - Flaked Tuna

MARITIME-NATIONAL FISH HALIFAX AND DIGBY NOVA SCOTIA

ENGLISH NEEDLEWORK SHOP 1314 Government St. B 6842 Between the New Post Office and Mc & Mc

RUG WOOL 75c PER 4 OZ. HANK

Guaranteed 100% pure wool just arrived from English mills

★

SHETLAND FLOSS 30c OZ.

100% Pure Wool

Please come and assure yourself of the excellent quality before you buy.

CLEARANCE SALE Special Purchase From Manufacturer of Quality FASHION JEWELRY PENDANTS—LOCKETS BRACELETS—EARRINGS Values to $3.00 SPECIALLY PRICED 89c and $1.19 ROSE'S LTD JEWELERS 1317 DOUGLAS

Barbara Brent's BUYS AND WHYS A WEEKLY INFORMATION SERVICE

MONTREAL, January 17th—Have you heard the latest? There's a love affair going on between Jell-O Puddings and me. In fact the *whole* family is included. It's no wonder we're all so fond of JELL-O PUDDINGS. Those rich, smooth flavors are truly luxurious eating. Not only that! Jell-O Puddings are nourishing . . . and so easy to prepare . . . no double boiler needed. You'd be amazed how quickly and economically they can be dressed up for company meals, too. And don't think I've neglected the Jell-O Tapioca Puddings. I always have on hand at least one package of each of the three flavors—Vanilla, Chocolate and Orange Coconut.

Men Like Soup that's *real* soup . . . and how they like it when it's good! That's why you'll be *your* man's favourite cook when you serve HEINZ CONDENSED VEGETABLE SOUP — Heinz January "Soup-of-the-Month". It's a real flavour-treat served as a first-course—or—try this:

FISH LOAF

1 cup flaked cooked fish
½ cup dry bread cubes
2 tbsp. finely diced green pepper
½ cup finely diced celery
1 tbsp. finely diced onion
3 eggs, beaten
1 10-oz. can Heinz Condensed Vegetable Soup, undiluted
3 green pepper rings
1 hard-cooked egg, sliced

Combine first seven ingredients. Grease a loaf pan and arrange green pepper rings in bottom. Place a slice of hard-cooked egg in the center of each. Pack loaf mixture in pan. Bake in a moderate oven (350 deg. F.) for 45 to 60 minutes or until firm. Turn out on platter. Serve hot or chill and serve as a cold salad loaf. Serves 10 cold or 6 hot.

When You Taste the tender sponge cake on top, blending with the delicious lemon custard on the bottom, you'll agree that this *"Lemon Cake Top Pudding"* is a *Super puddin'!* So easy to make . . . and so flavourful, too—when you use fine, fresh SUNKIST CALIFORNIA LEMONS.

3 tbsp. butter
1 c. sugar
4 egg yolks
1/3 c. fresh lemon juice
2 tsp. grated lemon rind
1/4 tsp. salt
3 tbsp. flour
1 c. milk
4 egg whites
1/3 c. toasted slivered almonds

Cream butter, add sugar gradually, and cream together until light and fluffy. Add egg yolks and beat well. Add flour, lemon juice, rind, salt and mix well. Stir in milk. Blend in 1/4 c. almonds. Beat egg whites until stiff and fold into lemon mixture. Pour into loaf baking dish, 9 x 5 inches. Set in pan of hot water and bake in slow oven (325 deg. F.) 40 minutes, turn thermostat to 350 deg. and bake until brown, about 10 minutes. Remove from oven and sprinkle with remaining almonds. Serve either warm or chilled. Serves 8.

Bills, Bills, Bills . . . this is certainly the month for paying up! But thanks to *Personal Planning*, I'm in pretty good financial shape . . . and, thanks to my convenient BANK OF MONTREAL *Chequing Account*, I can pay my accounts with the minimum of effort. (Imagine the time wasted if I had to run around and pay all my debts in cash!) My B of M Chequing Account is a wonderful convenience the year 'round, but it's at *this* time of year that it's absolutely *invaluable*. There's no better way to *save* than to follow the B of M family-financing system, *Personal Planning*—and there's no better way to *pay your bills* than by B of M cheque. Ask about *Personal Planning* at your neighborhood branch of the B of M. There's an interesting free booklet that will set you off on the right track to successful saving in '52.

Hate To Wake Up to a cold, blowy morning? Then here's a breakfast suggestion that will warm you up in no time . . . a piping hot bowl of smooth "CREAM OF WHEAT". Takes just a jiffy to prepare . . . five minutes of boiling and 5 Minute "Cream of Wheat" is ready to eat. M-mmm . . . so *good*—and so good *for* you. For 5 Minute "Cream of Wheat" gives you Iron for good red blood, and Calcium and Phosphorus for diets deficient in these elements. The "Cream of Wheat" habit is a good *family* habit—a favourite of your menfolks, too! So change "get-up" gloom to breakfast smiles — with taste-tempting bowlfuls of "Cream of Wheat".

What's More Fun Than A Sleigh-Ride on a sparkling winter evening? So don't let a p-a-i-n-f-u-l chest cold — or even a touch of rheumatism or neuralgia — keep you from the fun! Just rub in BEN-GAY (Baume Bengué) to rub out "Peter Pain". Ben-Gay brings *wonderfully* quick relief—trying it is believing! Truly! . . . next time "Peter Pain" gets you down . . . rub in Ben-Gay. Feel its comforting warmth — its welcome relief. This rub-in breaks up congestion — feels *so* good! That's because it contains up to 2½ times more of those two famous pain-relieving agents—methyl salicylate and menthol—than 5 other widely offered rub-ins. Better keep Ben-Gay handy! — just 75c a tube!

Of Course you'll serve instant coffee at your bridge party. It's so easy to make—so economical. But please be sure that your "instant" choice is INSTANT CHASE & SANBORN COFFEE! That's the only "instant" backed by over 85 years coffee experience. The flavour's there—and the body—and the real lift. I'm sure your guests will say—"M-mmm! This is *good!*" It's as easy to make twelve cups as one . . . takes no longer to make than boiling the water—and there's no waste. You just make it in the cup and serve. Just wait 'til you taste that superb flavour! Your friends will thank you for introducing them to Instant Chase & Sanborn Coffee!

Did You Know Woodbury Powder is the most popular of all face powders? Not only among women, generally, but among Hollywood stars it's favored 6 to 1! The makers of WOODBURY POWDER say it's preferred because of the special blending process and exclusive foundation-cream ingredient. Most women don't know the technical reasons. They just prefer it because it's so fabulously fine, so velvety, clings beautifully for hours—and the shades have an excitement, a vibrance that does something magical for their complexions. Try it yourself . . . 23c, 45c and 75c. And watch your complexion take on a new sparkle when you wear one of Woodbury's harmonizing lipstick shades. Seven high fashion colors—all vivid and velvety . . . 23c and 55c.

Sailings NORTH FROM VANCOUVER Every Monday, 9 p.m. (P.S.T.)

S.S. PRINCE GEORGE to POWELL RIVER (Westview), OCEAN FALLS

Prince Rupert KETCHIKAN, ALASKA "A fine ship for a good trip"

CANADIAN NATIONAL

Embassy Napkins for *Lovely* table settings

Made from three thicknesses of soft cellulose . . . they drape and fold like fine linen.

EN-3-51

also Nook-Naps for breakfast, lunch and tea time!

FASTER RESULTS LOWER COST

TELEPHONE BEACON 3131

TIMES WANT ADS SERVE YOU BETTER

Victoria Daily Times

Published every afternoon except Sunday by Times Publishers Ltd., 2631 Douglas Street, Victoria, B.C.

Subscription rates: Daily by carrier (city), $1.50 per month. Daily by carrier (suburban and all other), $1.25 per month. Single copy sales price, 7 cents daily, 10 cents Saturday. Mail rates: Wherever carrier service is maintained in suburban and all other, $1.25 per month. Canada, Great Britain, Yukon Territory, one year, $13.00; six months, $7.00; three months, $3.50; less than three months, $1.25 per month. Saturday (Week-end Edition), one year, $5.00; United States, $1.25 per month. Other foreign countries, $2.00 per month.

Authorized as second-class mail, Post Office Department, Ottawa.

CLASSIFIED RATES

14c per line per day; 36c per line per three days; 66c per line for six days, $2.08 per line for one month (26) days. Above rates apply to consecutive insertions only. Contract rates on application. Minimum advertisement two lines.

Birth Notices, $1.00 per insertion.

Deaths, Funeral Notices not exceeding 12 lines, $1.50 first insertion and $1.00 subsequent insertions. Each additional line 14c daily.

Marriages, In Memoriam Notices, Cards of Thanks not exceeding 12 lines, $1.50 per insertion. Each additional line 14c daily.

TERMS OF PUBLICATION

The Victoria Press Ltd. shall not be liable for non-insertion of any advertisement beyond the amount paid for such advertisement.

All claims of error in publication shall be made within 12 hours thereafter and if not so made shall not be considered. No claim will be allowed for more than one incorrect insertion, nor for errors not affecting the value of the advertisement.

In the event of an error occurring, the liability of the Victoria Daily Times shall not exceed the charge for the space actually occupied by the item in question.

Representatives: United States, Conklin and Woodward, Inc.

Eastern Canada: Tom Dwan, Room 505, 77 York Street, Toronto, Ont.

Great Britain: Clougher Corporation Ltd., 26 Craven Street, London, W. C. 2.

When answering Help Wanted advertisement do not enclose original references.

Replies to private box numbers may only be obtained from the downtown office of Victoria Press Ltd. at 1215 Broad Street.

VITAL STATISTICS

1 BIRTHS

BATTIE—Born to Mr. and Mrs. John Battie (nee Margaret Lutz), 1327 Denman Street, Victoria, B.C., on January 16, 1952, at St. Joseph's Hospital, a daughter, 9 lbs. 4 ozs.

COUGHLIN—Born to Staff Sgt. and Mrs. Alvin Coughlin, 949 Island Highway, Victoria, B.C., on January 16, 1952, at St. Joseph's Hospital, a son, Michael John, 5 lbs. 11 ozs., a brother for Paul.

EVANS—Born to Mr. and Mrs. Robert Evans, 3130 Alder Street, Victoria, B.C., on January 15, 1952, at St. Joseph's Hospital, a daughter, Linda May, 7 lbs. 11 ozs., a sister for Heather.

NADON—Born to Mr. and Mrs. Lucien Nadon, 1048 Collinson Street, Victoria, B.C., on January 16, 1952, at St. Joseph's Hospital, a daughter, 7 lbs. 13 ozs., a sister for Clem, Fernie, Danny and Richard.

NEVE—At the Royal Jubilee Hospital on Jan. 16, to Mr. and Mrs. John Neve, 2585 Arbutus Road, a daughter, a sister for Sandra and Donna.

OLSON—Born to Mr. and Mrs. Almer Olson, Langford, B.C., on January 16, 1952, at St. Joseph's Hospital, a daughter, Arlene Frances, 7 lbs. 7 ozs., a sister for Linda.

PAUL—Born to Mr. and Mrs. Vernon Paul (nee Elizabeth Deck), 229 Helmcken Road, Victoria, B.C., on January 15, 1952, at St. Joseph's Hospital, a son, 6 lbs. 14 ozs.

POHODA—Born to Mr. and Mrs. Milton Pohoda (nee Dorothy Townsend), Ucluelet, B.C., on January 16, 1952, at St. Joseph's Hospital, a son, 7 lbs. ½ oz.

WILKINSON—Born to Mr. and Mrs. A. T. S. Wilkinson (nee Jean Knowles), 1150 Summit Avenue, Victoria, B.C., on Sunday, Jan. 13, 1952, at the Royal Jubilee Hospital, a daughter, Gwen Elizabeth, 8 pounds 8 ounces.

4 DEATHS

BURNHAM—At the St. Joseph's Hospital on Monday, January 14, 1952, Mr. Ernest Henry Burnham, aged 44 years, born at Cobble Hill, B.C. and a resident of Victoria for the past 43 years, late residence, Granville Avenue, Saanich, B.C. Survived by his wife Lillian, two daughters, Vera and Phoebe, and his son, Ronald, at home; two sisters, Mrs. H. Holings of Salt Spring Island, and Mrs. James Gosnell of Victoria; his brother, William, of Victoria.

Funeral services will be held at the Sands Mortuary Limited "Memorial Chapel of Chimes," on Friday, January 18, 1952 at 3:15 p.m. Rev. J. Currie Thomson officiating. Cremation at the Royal Oak Crematorium.

(Kindly omit flowers, by special request).

GARDINER—Suddenly on Jan. 15, 1952, at his residence, 1016 Pakington Street, George Allen Gardiner, aged 79; born in Victoria. He leaves one daughter, Mrs. Pauline V. Moffat, Oak Bay; one grandson, Kenneth D. Moffat; and one son, Winston A. Gardiner of Tacoma, Wash. Mr. Gardiner was a charter member and past grand factor of the Native Sons of B.C. and a charter member of the U.C.T.

Funeral from Hayward's B.C. Funeral Chapel on Saturday at 3 p.m. Ven. Archdeacon A. E. de L. Nunns officiating. Interment in family plot, Ross Bay Cemetery.

HENLY-LEWIS—On January 15, 1952, at the Royal Jubilee Hospital, Victoria, B.C., Timothy William Henly-Lewis (Tim Lewis), born in England, resident here for 10 years and formerly of Calgary, Alta. Surviving are his wife, Annie Louisa; one son, John William Li Henly-Lewis of Comox, V.I.; one daughter, Mrs. A. R. (Patricia) Eagels of Penticton; four grandchildren; one sister, Mrs. Montie (Georgie) Gosnell of Victoria; also one brother, Percy, in England.

Funeral services on Saturday, January 19, at 2 p.m., at St. Matthias' Church, Rev. F. E. M. Tomalin and Rev. A. R. Eagles officiating. Cremation. McCall Bros., Funeral Directors.

Those wishing to send flowers, please send cut flowers only.

MAY—On Jan. 16, 1952, at the Royal Jubilee Hospital, William Henry Manuel May, in his 86th year, husband of Maria J. May of 1931 Ash Street; born in Wrexham, Wales, and a resident of this city for 40 years. Mr. May was school inspector for Victoria for 22 years. Besides his wife, he leaves one son, Cecil May, of Vancouver; three daughters, Mrs. Margaret Gunning, Mrs. Phylis McCall and Mrs. Patricia Trotter, all of Victoria; also eight grandchildren. Funeral from Hayward's B. C. Funeral Chapel on Saturday at 1.30 p.m. Interment in Royal Oak Burial Park.

PATERSON—On Jan. 16, 1952, Eliza Paterson of 1750 Oak Bay Avenue, beloved mother of Miss Margaret G. Paterson and David Lloyd Paterson, both of Victoria, aged 78 years; born in Toronto, Ont., and a resident of this city for about 55 years. She is survived by, besides her daughter and son, one grandson, Daniel M. Paterson, Victoria; one sister in Toronto, Mrs. D. A. McCrimmon; two cousins, Mrs. P. G. Cudlip of Shawnigan Lake, B.C., and Mrs. E. N. Surphlis in Vancouver.

Funeral services will be held in Hayward's B.C. Funeral Chapel on Friday, Jan. 18, at 1.30 p.m. Rev. J. L. W. McLean officiating. Interment in family plot, Ross Bay Cemetery.

ROWLAND—At the Royal Jubilee Hospital on January 14, 1952, Louise Margaret Rowland, aged 86, 1221 Rockland Avenue, widow of Frederick Rowland; born in Zurich, Switzerland and a resident of Victoria for 20 years. She leaves three nieces, one in the U.S.A. and two in Switzerland. Mrs. Rowland was a member of the O.E.S., Victoria Chapter No. 17.

Funeral service in Hayward's B.C. Funeral Chapel on Friday at 3 p.m. Rev. Mrs. E. M. Smiley officiating, followed by cremation.

4 DEATHS

YOUNG—At the Royal Jubilee Hospital on January 16, 1952, George Thomas Young, aged 89, of "Sea Cliff," Cordova Bay. Survived by his wife, Edith M., at home. For many years was partner in the firm of Copas & Young, Victoria. Funeral service in Hayward's B.C. Funeral Chapel on Saturday at 10.30 a.m., Rev. C. B. Price officiating, followed by cremation.

5 CARDS OF THANKS

I wish to express my sincere appreciation and thanks to friends and relatives for the kindness and symphathy, and beautiful floral offerings extended to us during the illness and loss of my dear husband. Special thanks to Dr. A. N. Reid, and Rev. Carr, First United Church, also to the nurses in attendance at the Royal Jubilee Hospital.—Mrs. Sadie Robinson.

7 FUNERAL DIRECTORS

SANDS MORTUARY LTD.
"The Memorial Chapel of Chimes"
EMPIRE 7511
QUADRA AT NORTH PARK

McCALL BROS.
"The Floral Funeral Chapel"
David M. McCall — James M. McCall
Graham E. McCall — Torrey A. McCall
(And Associates)
1400 Vancouver Street — Garden 2012

THOMSON FUNERAL HOME
Est. 1911 — Formerly of Winnipeg
Geo. P. Thomson, J. L. Irving
Geo. A. Thomson
PERSONALIZED SERVICE
1625 Quadra Street — Garden 2612

CHAPLIN'S FUNERAL CHAPEL
Formerly "Curry's"
980 QUADRA STREET — PHONE G 5512

HAYWARD'S
B.C. Funeral Co., Ltd.
(ESTABLISHED 1867)
734 BROUGHTON ST. Phone EMPIRE 3614

8 FLORISTS

COOPER'S FLORIST
Our Own Fresh Flowers Daily
312 Gorge Road W. — Beacon 6322

DESIGNS FOR ALL OCCASIONS—Pollock Florists, 1315 Douglas. G 5315.

JUBILEE FLORIST, NEAR JUBILEE HOSPITAL; all floral designs. Empire 9311.

BEACON 3331
SWEETHEART FLORISTS
NIGHT BEACON 3680

Brown's Victoria Nurseries
WE GROW OUR FLOWERS
618 View Street — Garden 6612 - 3521

NORTH QUADRA FLORISTS
Artistic Designs, Quality Flowers
3971 Quadra — Empire 0221

WOODWARD FLORISTS
Funeral Designs — Fresh Cut Flowers
618 FORT STREET — GARDEN 5614

9 MONUMENTAL WORKS

STEWART MONUMENTAL WORKS LTD., 1401 May Street. G 3482. Established 1896. Curbings, tablets, markers and monuments made to your own personal designs.

SAVE ONE-HALF THE COST OF A MEMORIAL by purchasing from the Imperial Memorial Co., Edmonton, Alta.

VICTORIA MONUMENT LIMITED
"Memorials of Distinction"
3061 DOUGLAS ST. — BEACON 5834

MORTIMER'S Monumental Works Ltd.
GORGE ROAD AT FOUNTAIN CIRCLE
Est. 1877 — Sole Agents on V.I. for "Rainbow Granites"
Monuments, Markers, Tablets, Curbings, Bronze Plaques, made to your own design if required. Also Marble, Granite and Stone prepared and supplied for Fireplaces, Foundations, Walls and Building Construction, etc.
Phone: Day E 8431; Night B 1860 or G 7411

10 ANNOUNCEMENTS

The books that you sell to us come to a Happy Hunting Ground for book-lovers. THE HAUNTED BOOKSHOP
845 Fort Street — B 1427

YOU ARE WHAT YOU EAT. EAT LIVE foods and live. Ask for a diet sheet or consult our dietitian.
THE HEALTH FOOD SHOP
1035 Fort Street — G 6434

COURT NORTHERN LIGHT No. 5935, Ancient Order of Foresters, will meet Monday, Jan. 21, 8 p.m., at 857 Pandora Avenue. Social card game 8.30. All members of the order invited.

"PEACE—END THE ARMS RACE"—Hear Ray Gardiner, secretary, B.C. Peace Council, Thursday, Jan. 17, 8 p.m., 749 Broughton Street.

DR. GEORGE W. FLETCHER, 524 SCOLLARD Building, wishes to announce his retirement as of Jan. 31, 1952. No appointments after January 22, please.

LARGEST SELECTION OF NOOTKA Indian baskets. B.C. Craft House, 884 Fort.

RENDEZVOUS CLUB—SOCIAL, CULTURAL activities. For information, Miss Edwards, G 9922.

A SALVAGE COLLECTION FOR FAIRfield, Cedar Hill and Mount Tolmie. E 3413.

CHEZ ERNEST RESTAURANT, ROYAL Oak, will be open Friday, Jan. 18.

WHIST AND BRIDGE
Open 12.30 p.m.-midnight. Whist 2.30 and 8. Cash prizes. All welcome. 1417 Govt.
VICTORIA WHIST & BRIDGE - E 8033

11 COMING EVENTS

ATTENTION!
Homesteaders, Lower Crystal, Saturday, old-time dance has moved to Victoria Ballroom, 1600 Government Street, Victoria's finest dancing surface. 60c.

ST. ANDREW'S AND CALEDONIAN Society are holding their regular meeting January 17 in the K. of P. Hall on Cormorant Street at 8 o'clock. Social and dance to follow.

ENJOY YOURSELF.
Old-time dancing every Saturday at Fraser Street. Stewart's Orchestra. Scotty McKenzie M.C. Coffee served. All welcome.

THE ANNUAL GENERAL MEETING OF the Canadian Congress Hall Society will be held on Friday, January 25 at 8 p.m., 715 Johnson Street, Victoria.

12 LOST AND FOUND

LOST—JANUARY 14, STERLING SILVER locket with R.C.N. crest on it. Keepsake. Between Parliament Buildings and Cooper's Grill, or on Lake Hill bus. Please phone B 6259 after 5.30.

LOST — LADY'S WRIST WATCH IN downtown area. Sentimental value. Reward. E 6706.

LOST—MAN'S SEALAND WRIST WATCH on Yates between Vancouver and Blanshard. G 3592. Reward.

LOST—GOLD EARRING, CLIP FASTENing, Saturday downtown area. G 5209.

13 WANTED—MALE HELP

FILER GRINDSMAN.
Thoroughly experienced man capable of filing circular saws and operating large traveling bed knife grinder required by company offering steady employment with participation in group insurance, medical services and pension. Box 461, Victoria Press.

RESIDENT CARETAKER FOR GOLF club with attractive apartments available. Apply in writing stating experience, references, qualifications and salary expected to Secretary, Uplands Golf Club, 330 Cadboro Bay Road.

13 WANTED—MALE HELP

PRODUCE DEPARTMENT OF ESTABlished wholesale firm requires services of aggressive, and ambitious man. Previous experience preferable but not essential. All employee benefits, pension, M.S.A., group insurance, etc. Apply in person to Kelly Douglas Ltd.

BOY FOR GENERAL OFFICE WORK—Experience not necessary but must be steady and willing to learn. Permanent position with excellent opportunities for advancement. Box 432, Victoria Press.

WANTED—THREE TELEGRAPH MESsenger boys with bicycles, day work. Canadian Pacific Telegraphs, 1102 Government Street.

WANTED—BUTCHER, TAKE CHARGE OF meat department. Henry's Grocery, 2007 Oak Bay Avenue.

EXCELLENT OPENING FOR EXPERIenced real estate salesman. King Realty.

13a SALESMEN AND AGENTS

WANTED, RELIABLE MAN AS RAWLEIGH dealer. A fine opportunity to step into a profitable business where Rawleigh Products have been sold for years. Experience not necessary. Write Rawleigh's Dept. WG-A-196-163, Winnipeg.

WANTED, AGENT FOR RAWLEIGH'S Products in East Sooke district. For further information write John White, R.R.2, Duncan.

13b HELP WANTED—MALE AND FEMALE

MEN AND WOMEN BUY DIRECT AT lowest factory prices! Sell full or spare time nylon hosiery and lingerie to friends, neighbors, factories, church organizations, etc. Highest profits for you! Write to Stardust Hosiery, 244 King Street East, Toronto, Ontario.

14 WANTED—FEMALE HELP

LABORATORY TECHNICIAN FOR THE Canadian Red Cross Society, Blood Transfusion Service, in Vancouver, B.C. University graduate, single, under 35 years of age. Occasional opportunity to travel, expenses paid. Three weeks annual leave, uniform supplied. Training period provided, shift work. Box 472, Victoria Press.

CASHIER REQUIRED BY LARGE SELF-serve food market. Capable of being trained as manageress. Salary during three months' training period, $35 weekly. Subsequent advances commensurate with ability displayed. Box 476, Victoria Press.

A.P.B.X. SWITCH BOARD OPERATOR and typist for general office. Must be able to meet the public. B 4285.

DEMONSTRATOR AND SALESLADY. Must understand sewing machines. With car preferred. Green's Appliances, 1010 Broad Street (next to McGill & Orme).

WANTED, MIDDLE-AGED LADY AS COMpanion help to congenial couple. Light duties. Modern home. Good wages. Phone Sidney 302X.

GIRL FOR GENERAL OFFICE WORK. Good wages. Permanent position. Palm Dairies Limited.

AVON COSMETICS — PLEASANT WORK as neighborhood representative. Write Box 341, Victoria Press.

STENOGRAPHER FOR GENERAL OFFICE. Must be experienced. Excellent working conditions. Permanent position. B 4281.

TRAINED NURSERY SCHOOL ATTENDant desires employment. Box 614, Victoria Press.

EXPERIENCED DENTAL ASSISTANT AND receptionist with typing ability desires employment. Box 613, Victoria Press.

JUNIOR OPTICAL RECEPTIONIST — Apply to Box 439, Victoria Press.

DEPENDABLE GENERAL HELP WANTED. Sleep in preferred. Phone G 3336.

WANTED IMMEDIATELY
PUBLIC HEALTH NURSE FOR STAFF HOSPITAL
APPLICANTS MUST BE INTERESTED IN PART-TIME SELLING
1. Age up to 35 years.
2. Valuable staff benefits.
3. Excellent working conditions.
Please Apply
Personnel Office
HUDSON'S BAY COMPANY
Victoria

17 SITUATIONS WANTED—MALE

JIM PAINE, FORMERLY OF PAINE & Townsend, will do all your odd jobs, cement work, tile drains, ditches, tanks, fences, etc. No job too small. Call G 8604.

GUTTERS REPAIRED, RENEWED; REroofing, roof repairs. E 5961. B 4006.

18 SITUATIONS WANTED—FEMALE

ALL TYPES OF FLOORS EXPERTLY cleaned, waxed and polished by machines. Homes our specialty. Gregg's, established 1920. G 5023.

LIGHT CARETAKING DUTIES WANTED, in quiet respectable place. Box 608, Victoria Press.

PRACTICAL NURSE, INSTITUTION OR private, day or night duty. 1339 Stanley Avenue.

WOMAN WANTS HOUSEWORK BY THE hour. Phone B 1933, after 3 p.m.

19 BUSINESS SERVICES

BULLDOZING

BULLDOZING AND CLEARING, ROAD grading and back-filling. The right machine for every job
JOHN KISSINGER, JR.
Empire 8425 Day; Beacon 3947 Night

DRAINAGE, DITCH DIGGING, AND tank holes, also plowing, excavations and back filling. S. L. Jewkes. E 7377.

COPLEY BROTHERS
Bulldozers, Shovels and Land Clearing Machinery of Revolutionary New Design.
Empire 3702 — 936 Inverness Avenue

EVANS, COLEMAN & JOHNSON BROS. LIMITED
For BULLDOZING and SHOVEL WORK
900 WHARF STREET — BEACON 3105

BRICKLAYERS

CHIMNEYS AND FIREPLACES BUILT and repaired. Expert workmanship. Reasonable rates. Garden 6777.

CARPENTERS

A BETTER JOB. A BETTER PRICE FOR repairs of any kind, additional rooms, cribbing, fences, cabinet work, house framing, labor contracts. Phone Ron and Roy. Beacon 1994, Empire 4281. Free estimates.

CARPENTRY WORK, PAINTING, PAPERhanging, etc. E. W. Nerpin, Albion 111M, between 6-7 p.m.

ALTERATIONS, REPAIRS, FENCES, ETC. No job too small. Home Services. E 8773.

CALL THE HOUSE DOCTOR. HOME AND building repairs. Wells. E 7959.

CARPENTRY REPAIRS, FINISHING, CABinets. F. Bulmer, E 3663, after 5 p.m.

CARPENTRY AND ALTERATIONS. NO job too small. S. Lawrence. G 0769.

CONTRACTORS

A COMPLETE DRAINAGE SERVICE. Septic tanks, drains, grease traps, wet basements guaranteed made dry. All work guaranteed. Free estimates. G 0673.

GENERAL CONTRACTORS
ALL CONCRETE WORK EXPERTLY DONE
Free Estimates
S. E. WEISMILLER & SON
234 RICHMOND AVE. — B 1252

FLOOR POLISHING

M. & M. FLOOR SURFACING CO.
Floor Laying, Sanding, and Finishing
Reasonable
Dependable, Experienced Workmen
Free Estimates Garden 0403 Empire 2104

ALL TYPES OF FLOORS EXPERTLY cleaned, waxed, and polished by machines. Homes our specialty. Gregg's, established 1920. G 5023.

V.I. HARDWOOD FLOOR CO., 2100 Douglas Street. Free estimates. Garden 7314.

SANDING AND FINISHING AT ITS BEST. Phone Bennell, B 4721.

SIDE GLANCES — By Galbraith

"Do you want our best nylons—or are these for your wife?"

19 BUSINESS SERVICES

FLOORING AND FLOOR SANDING

FLOORS SANDED AND REFINISHED; asphalt floor tiles. Free estimates. Capital Floor Co., G 5605.

SANDING, FINISHING; WORK GUARANteed; tree estimates gladly given. Island Floor Service. E 1758.

Complete FLOOR SANDER Rental Service
SANDERS — EDGERS — POLISHERS
Low Rates by Hour or Day
Shawnigan Lumber Yards
2000 Government Street — Garden 2111

FURNACES

McCLARY FURNACES, AIR CONDITIONing, repairs. Model Sheet Metal, 2010 Douglas Street. E 3915.

DRUM FURNACES, 90-GALLON AND 45-gallon, with or without casings. Model Sheet Metal, 2010 Douglas. E 3915.

GARDENERS

ACREAGE, GARDENS, LOTS PLOUGHED. Rotovating, excavating, backfilling, light clearing. Ford tractors. Carlson. B 1347.

GLASS-IRON WORKERS

ORNAMENTAL IRON AND WELDING. Esquimalt General Repairs. Beacon 1874.

HAIRDRESSERS

SPECIAL LOW PRICES JANUARY. Limited time only. Specialists in hair cutting. Avalon Beauty Salon (upstairs, above Kresge's). Phone E 0522.

ALL TYPES OF BEAUTY CULTURE—Cold waves, machine and machineless permanents. 717 View. Vogue Beauty Salon. Beacon 1112.

SUSSEX BEAUTY SALON
706 BROUGHTON ST. — For Appointment Please Phone Empire 5113

ACT NOW, 2 FOR 1, NEW RAY BEAUTY Shoppe, 833½ Fort, Garden 3644.

TRU ART SALON. PERMS, TEST CURLS. Mary Olsen, 1036 Fort. E 8234.

MARR WINN BEAUTY SALON, 715 VIEW Street (upstairs). G 7443.

HEARING AID

BATTERIES FOR ALL MAKES OF HEARing aids. Phone orders mailed immediately on 30-day charge accounts. Acousticon of Victoria, 218-19, Stobart Building. B 4524.

KEY CUTTING

KEYS CUT, LOCKS, SAFES REPAIRED, lawn mowers, scissors sharpened. Price's Key Shop, 847 Fort Street. G 6221.

MOVING AND STORAGE

ALERT SERVICE—MOVING, SHIPPING, heavy hauling, have private heated storage rooms available. 749 Broughton. Phones E 4101 or E 4102.

PAINTERS AND DECORATORS

WEBB & SON, GARDEN 6827. PAPERhanging, painting. Quick, clean, reliable. First-class workmanship. Thirty years' experience Victoria.

JANUARY—SPECIAL RATES NOW—CALL Tommy for papering, painting, repairs. Reliable, efficient. Acme Decorators. E 8773.

DECORATING, REPAIRS DONE WITH care and courtesy. Wells. E 7959.

GUARANTEED WORK. PAINTING AND paperhanging by experts. Goldie & Day. Phone Colquitz 130M or Beacon 3651.

GEO. E. GOODWIN — WORKMANSHIP guaranteed in all branches. Estimates. Terms. E 6844 anytime. Established 1911.

$10 UP ROOMS PAPERED. FREE ESTImates. D. Smythe. B 3837.

CALL GARDEN 7391, C. SCHATTENKIRK for spraying, painting and paperhanging.

PRINTING

POPULAR PRESS - OFFICE AND WEDding stationery. Quick, efficient service on each order. 1411 Store Street. Empire 0723.

19 BUSINESS SERVICES

PHOTO ENGRAVING

PHOTO ENGRAVING
Half-tone, line and color engravings
Commercial Art
VICTORIA PRESS LTD.
Engraving Dept.
2631 Douglas Street
Phone B 3131

PLUMBING AND HEATING

ACE PLUMBING AND HEATING
Repairs, Contracts, Free Estimates
Harry Smith—Bob Muir
BEACON 5849 — 2761 SCOTT ST.

PITT & HOLT
PLUMBING AND HEATING
EMPIRE 7413

RADIO REPAIRS

FOR EXPERT RADIO AND ELECTRICAL REPAIRS
IT'S
Mc & Mc
CALL AT
1400 GOVERNMENT STREET
OR PHONE GARDEN 1111

ROOFING AND INSULATION

DUROID OR BARRETT
Asphalt Shingles, Insulation, Sidings, Eavestrough and Repairs.
PARKER JOHNSTON LTD.
734 Johnson. B 6332. Eves. E 5961, B 4006.

ROOFING — INSULATION AND VENTILATION
Call
BROCK ROBERTSON
Goods Roofs Since 1910
Duroid, Johns-Manville, Barrett
2100 DOUGLAS ST. E 9644
Nights: Phone E 5452

SAW SHARPENING

SAWS—LAWNMOWERS—SKATES
REED'S SAW REPAIRS
1053 VIEW ST. — E 8324

TREE SURGERY

SCIENTIFIC PRUNING AND SPRAYING of shade and fruit trees. Trees felled. Chain saw. Chemical spraying, brush and weeds. Charles A. Cowie. B 1676; eves., E 1668.

HAVE FRUIT TREES PRUNED WHILE fully dormant, expert work, reasonably priced. West Saanich Nursery, Colquitz 293-W.

DANGEROUS TREES FELLED, CLEARED. Veteran, experienced. G 4844 or E 4487.

PRUNING, SPRAYING, J. H. PLEWES. B 3849.

VACUUM SALES SERVICE

ALL ELECTRIC VACUUM CLEANERS REpaired. Parts for all makes. A.B.C. Electric, 807 Fort, G 3112.

VENETIAN BLINDS

FOR QUALITY VENETIAN BLINDS WITH plastic or cotton tapes, phone Sun Ray Products Ltd., Beacon 4821. 2811 Douglas. Free estimates, repairs, laundry.

WASHING MACHINE SERVICE

BEATTY
Service Special
During balance of January and February.
Complete check and oil change on your Beatty Washing Machine.
Only $2.50
McLennan, McFeely & Prior
1400 GOVERNMENT STREET
Phone G 1111 — Service Department

BRIDGE LESSON

by Oswald Jacoby

At the national bridge tournament in Detroit last December Joe Cohan of Wooster, Ohio, was elected president of the American Contract Bridge League for this year.

Cohan is not only an able executive but is also a first-class bridge player, a Life Master (the highest ranking given to tournament stars).

Cohan's mastery of bridge technique is shown in today's hand, in which he held the South cards. The correct play, made by the new league president, is not so startling as to knock anybody out of his seat, but more than nine experienced bridge players out of ten would miss it.

NORTH (D) 17
♠ A J 9 7 2
♥ 6 3
♦ A 7 5 2
♣ K 7

WEST
♠ K 6
♥ Q J 10 7 4
♦ 8 4 3
♣ A 8 5

EAST
♠ Q 10 8 4
♥ 8 5 2
♦ K 6
♣ 9 4 3 2

SOUTH
♠ 5 3
♥ A K 9
♦ Q J 10 9
♣ Q J 10 6

North-South vul.

North	East	South	West
1 ♠	Pass	2 N.T.	Pass
3 ♠	Pass	3 N.T.	Pass
Pass	Pass		

Opening lead—♥ Q

West opened the queen of hearts and was allowed to hold the trick. He continued the suit, and Cohan won with the king of hearts.

If you were playing the hand, which suit would you now try to develop? Don't be ashamed to admit that you'd lead the queen of diamonds for a finesse. Most experienced bridge players would do the same thing, but they'd all be wrong.

Cohan quite properly led a low club to dummy's king and continued the suit to knock out West's ace. Now West could establish his hearts by leading the suit a third time, but he could never regain the lead to cash his good hearts.

Declarer won the heart return with the ace and cashed the rest of his clubs. Then he could safely try the diamond finesse. East was able to win with the king of diamonds but could not return a heart. East could therefore not prevent declarer from winning a spade, two hearts, three diamonds and three clubs.

Now let's go back to the beginning of the hand and see why it's wrong to lead a diamond after winning the king of hearts. East wins the diamond finesse and can return a heart, setting up his partner's suit.

West still has the ace of clubs and is bound to get the lead with that card in time to set the contract with his long heart suit.

The important point is that South must attack West's entries before the hearts are established. Since the ace of clubs is a sure entry, that suit must be led immediately. South is not worried about the king of diamonds, for if West holds that card he will never be able to win a trick with it.

19 BUSINESS SERVICES

WASHING MACHINE SERVICE

HAROLD'S REPAIR SHOP
MAINTENANCE—WE GUARANTEE—B 3425

WRINGER ROLLS OF ALL MAKES, ELECtric washers. Taylor & Co., 816 Fort St.

20 PROFESSIONAL SERVICES

ACCOUNTANTS

VICTORIA'S BUSINESSMEN'S CENTRE—public accounting, payroll, collections, office services, taxation, mimeographing. Capital Bookkeeping Service, 1123 Vancouver Street. B 4351, Eves., B 6736.

CHIROPRACTORS

JOHN M. STURDY
"Specific Chiropractor"
Neurocalometer
1123 Blanshard Street — Empire 5034

CONVALESCENT HOMES

OAK LODGE — PRIVATE HOSPITAL, medical, convalescent and chronic patients tended with kindness and personal care. Graduate nurses in attendance day and night. 4036 Quadra. Beacon 6831.

CLOVELLY PRIVATE HOSPITAL LTD. Fully staffed graduate nurses. Medical convalescents, chronics. 1190 Clovelly Terrace. Empire 7814.

ST. MARY'S PRIORY, COLWOOD, B.C., for convalescents and elderly ladies needing care. Box B, Langford P.O., Belmont 279.

MASSAGE

E. G. SIMPSON REGISTERED AND licensed masseur. For appointment telephone Garden 6375.

PATENT ATTORNEYS

MARKS & CLERK, PATENT ATTORNEYS, 504 Bank of Toronto Building, Victoria.

NURSING SERVICES

SACA-PELO, SUPERFLUOUS HAIR REmover. Exclusive agents, Shotbolt's Drugs, 589 Johnson Street. Garden 1612.

21 PERSONAL

ALCOHOLICS ANONYMOUS
P.O. BOX NO. 1, OR 532 VICTORIA
EMPIRE 9151

ATTENTION! GROUPS BEGINNING AT Y.W.C.A.: Sewing, bridge, crafts, square dancing. Phone G 7179.

21a BUSINESS PERSONALS

HAVE YOU A MORTGAGE OR AN agreement for sale that you receive monthly payments from and are anxious to sell to realize your cash? Phone Garden 9305. Ask for Mr. Smith or Mr. Spencer for appointment or they will call at your home at your request. Financial Survey Limited, 1324 Government Street.

SCIENTIFIC PRUNING AND SPRAYING of shade and fruit trees, trees felled, chain saw, chemical spraying; brush and weeds. Charles A. Cowie, B 1676; eves., E 1668.

FUR REPAIR SERVICES
Fur coats repaired, restyled, shorties, capes relined, cleaned glazed. Free estimates. Moderate charges. Call, deliver. Paul, 205 Beach Drive. Beacon 3380.

JEWELRY
REDESIGNED, REPAIRED, RESET. Honest advice and estimates given.
PERSIAN ARTS & CRAFTS
907 Government — E 2124

LOOSE PLATES NEED "DENTA-LINER." Simple to apply, last for lifetime of plates. Avoid embarrassment and discomfort of loose-fitting plates. Try Denta-Liner now. Guaranteed. $2.95 at Darling's Pharmacy.

FOR AMAZING RESULTS IN WASHING woollens, use Zero Soap. See for yourself. $1.25 and 59c a box at The Beehive, 613 Fort Street.

CLOCKS AND WATCHES EXPERTLY cleaned and repaired. Clock Shop, 1037 Fort. Clocks bought and sold. Empire 9251.

TAILORING, REPAIRS, ALTERATIONS
LADIES', GENTS' GARMENTS
JAMES COOPER, 738 FORT — G 3761

SLENDOR TABLETS ARE EFFECTIVE. Two weeks' supply $1; 12 weeks' $5. At all druggists.

$2 (TOTAL COST) WIRES 2 LB. CADbury chocolates overseas. The English Sweet Shop, 738 Yates, open evenings.

HOME-MADE BREAD, ROLLS AND doughnuts at Lansdell's, Hillside and Quadra.

UMBRELLAS REPAIRED. PRICE'S KEY Shop, 847 Fort Street. G 6221.

GIGANTIC SALE BURBERRYS, WINTER coats. Lady Elizabeth Shoppe, 833½ Fort.

INVISIBLE MENDING, ALTERATIONS, dressmaking. 1030 Fort, Empire 6570.

HIGHEST PRICES PAID FOR YOUR OLD gold at Rose's Ltd., 1317 Douglas.

EXPERT PEDICURE-MANICURE IN YOUR home. Call Mrs. Lundgaard. G 6336.

ARE YOU OVERWEIGHT? TRY LA Creme Slenderine at leading drug stores.

IF YOU HAVE ANY JUNK TO GET RID of phone G 5192. I clear the whole works.

ARE YOU BALD
Are you having trouble with your hair. We guarantee to restore it or refund every penny you paid.
THALIA DISTRIBUTORS
1678 DAVIE STREET
VANCOUVER 5, B.C.

Have you valued possessions tucked away because they are worn or damaged? Bring them to us. We repair and remake jewellery, and repair and replate silverware. Cash paid for old gold.
BIRKS
JEWELLERS — SILVERSMITHS

STOP!
Don't throw that old fur coat away until you have called FOSTER'S FUR STORE, E 2514. Lovely shortie coats or capes can be made up at little cost.

PACIFIC GLASS LTD.
932 PANDORA AVE. — OFFICE — B 3141
935 MASON ST. — AUTO GLASS — B 1932

23a SCHOOLS AND COLLEGES

SPROTT-SHAW SCHOOL—ACCOUNTING. Secretarial (Pitman and Gregg). Office Machines, Comptometer. INDIVIDUAL INSTRUCTION. Day, Night School, G 8121.

24 MUSIC

FINEST VOCAL TUITION. FORMERLY Hamburg Conservatory, Toronto. Florence Gunn. Garden 2062.

REX SCHOOL OF POPULAR PIANO
Don Partridge, Manager and Teacher
568A Yates Street — Garden 5031

25 DANCING

ACADEMY BALLROOM DANCING. PRIvate and class lessons daily. All dances. Empire 1643. 1012 Douglas.

27 FUEL

A SPECIAL SALE
No. 1 Dryland Douglas Fir, inside blocks and bark slabs. Hand picked; no rubbish. Immediate delivery — no burnt wood.
1 cord, $6, 2 cords, $10
This wood is guaranteed never in water.
SOOKE DRY WOOD
Day — E 8925 — Night
You have tried the rest, now try the best.

SPECIAL WOOD SALE
No. 1 Douglas fir wood. Thick bark slabs mixed with inside blocks. All hand picked. No rubbish. Excellent for furnace and fireplace. Original price, 2 cords for $12; Now on sale, 2 cords for $10.
SHAWNIGAN DOUGLAS FIR WOOD CO.
B 3834

A PRIVATE FIRM WILL SELL YOU very good wood, direct from the forest to you, never been in water. Guaranteed all fir, some blocks, some bark slabs. Very good for open fire, furnace or kitchen. 2 cords $12; 1½ cords $10. Honeymoon Bay Fuel Co., 1316 Government Street, G 3025 or G 6568.

TODAY—SALE HAND-PICKED FIR Bark and blocks good, clean, suitable furnace, fireplace and kitchen range. 1 cord, $5.25; 2 big cords $9. Bone-dry kindling, 1 cord, $7. Semi-dry cedar 12" 1 cord $3.75; split wood, fir, 1 cord $6. National Fuel Co., E 2633, night E 5898.

BONE DRY FIR, LONG LENGTHS, TWO cords, $10. Special bone dry fir wood, two cords $15. 8 x 8, 10 x 10, timbers and lumber, one-third price specials. G 1755.

BONE-DRY FIR, GUARANTEED HEAVY slabs, for furnace, $9 cord; for kitchen stove, $8. Phone G 5723, G 3025.

27 FUEL

NEW YEAR'S SPECIALS
IMMEDIATE DELIVERY
All-fir 12-in., for kitchen and general use, cut from dryland logs.
2 CORDS $10 — 4 CORDS $19
Heavy 12-in. fir slabs and blocks for furnace and fireplace.
2 CORDS $12 — 4 CORDS $23
Semi-dry cedar — 2 CORDS $4
Bone-dry 12-in. cedar for kindling — 1 CORD $5
Old-established firm with reliable stock. It will pay you to visit our yard and office and see this wood.
O.K. FUEL
760 TOPAZ — PHONE G 2452

IMMEDIATE DELIVERY
Short blocks, ideal for heater or furnace, per cord — $2.75
Cedar millwood, hand picked, 12"; easy splitting. Good for kindling, furnace and heater. Per cord — $2.00
Heavy fir furnace wood. Hand-picked, 12-inch lengths. Per cord — $6.00
Bone-dry stacked fir millwood — $10.75
Waste wood — $1.00
EMPIRE FUEL LTD.
B 2424 or E 8525

TODAY'S SPECIALS
All Fir Slabs and inside blocks; no rubbish; good for kitchen and furnace.
2 Cords $8.00
5 Cords $17.00
Fir Sawdust—bulk only:
2 Units $9.00
IDEAL FUEL
B 4622 — G 5524

VIC AND LES PAINTER
(ACME FUEL)
The Personalized Coal Service
ORDER NOW
Victory Egg — $15.00 per ton
Victory Lump — $16.00 per ton
Black Diamond Egg — $17.50 per ton
Black Diamond Lump — $18.00 per ton
ALSO
THE FOOTHILLS HARD COALS AND GASCO BRIQUETTES
Residence, G 4581 — Office, G 2923

SAVE $$$
We handle the best wood in town at the lowest prices. 100% fir, thick bark, mostly heavy slabs.
2½ Cords — $10.00
Dry Cedar, per cord — $3.50
COLWOOD FUEL
Day, E 8842 — Night, E 8840

DEPENDABLE WOOD
No. 1 Up-Island all-fir 12" blocks and slabs — 1½ cords $9.75
Dry planer ends — 1½ cords $10
SPECIAL—1½ cords bone-dry red cedar blocks for kindling — 1½ cords $9
Bone-dry millwood — 1½ cords $13.50
And Bone-Dry No. 1 Fireplace Wood
RONALD HOPKINS FUEL CO.
E 7916 — IMMEDIATE DELIVERY — E 7916

BONE DRY
100% Douglas Fir, slabs and blocks, mixed. Ready to burn.
2½ Cords — $15.00
2½ Cords, semi-dry — $13.75
DAY AND NIGHT — B 3222
336 ISLAND HIGHWAY
BEST FUEL

WOOD
Dryland Douglas Fir wood. Thick bark slabs mixed with inside blocks. No rubbish. 2 cords for $10.00. Fir sawdust, 2 units bulk, $9.00. Beware of pedlars.
ISLAND FUEL SUPPLY CO.
BEACON 3834 — BEACON 1973

FIR MILLWOOD, 2 CORDS $11; SPLIT fir millwood $5.50 per cord; cedar millwood $2 per cord.
HARKNETT FUEL
737 PANDORA AVE. — G 9381 G 2647

28a BUILDING SUPPLIES

LANGFORD BUILDING SUPPLY LTD., 868 ISLAND HIGHWAY. BELMONT 306.

MOORE-WHITTINGTON LUMBER CO. LTD.

EVERYTHING FOR THAT BUILDING JOB
⅜" Weldtex plywood 12"x12" approximately. Each — 12c
¼" birch plywood 24"x24" approximately. Each — 70c
¼" utility grade plywood 4'x8'. Per square foot — 12c
4x4 clear fir gutter—modern pattern—per foot — 30c
1x8 select common cedar bevel siding—per M. B.M. — $100
3x8 common cedar V joint kiln-dried—per M. B.M. — $75
1x3 utility grade V joint fir—per M. B.M. — $110
1x4 utility grade V joint fir shorts—per M. B.M. — $100
Odd sash—all sizes, to clear—per square foot — 30c
Complete stocks of aluminum gutter and accessories, builders' hardware, Brandram-Henderson paints, roofing, insulations, plywoods and wallboards.

MOORE-WHITTINGTON LUMBER CO. LTD.
E 7108 — 2614 BRIDGE STREET
Turn West at the Fountain Roundabout Two Blocks Down Hillside

INSULATE NOW!
Zonolite Insulation, Per bag — $1.50
Rockwool Batts, carton — $4.05
Fiberglas Batts, carton — $4.25
2" Galvanized Down Pipe, 10" lengths $1.60
2" Galvanized Down Pipe, elbows — .30
Robert Walker & Sons Ltd.
BUILDERS' SUPPLIES
629 DAVID ST — CAL' BEACON 3223
Colquitz 224K

FROM PRODUCER TO YOU
1x8 Reject Shiplap — $42.50
1x4 Com. flooring. Per M. — $91
6-8-12" Cedar Knotty Siding.
Hardwood Flooring (Birch) Per 100 — $25
SAANICH LUMBER YARDS
3041 Douglas — Brentwood
E 3038 — Keating 121 M
Evenings: G 3506

TWO WAREHOUSES TO SERVE YOU
With Everything In
BUILDING SUPPLIES
EVANS, COLEMAN & JOHNSON BROS. LTD.
3191 Douglas—900 Wharf — B 3105

28a BUILDING SUPPLIES

STEWART & HUDSON LIMITED
The Most Complete Assortment of Home-Builders' Needs in Victoria

START PLANNING NOW
for that new home in '52. Visit our home planning library of books and ideas. Come in and peruse our master plan books at your leisure. All types of home plan books for sale.
Modern Canadian Home — $1.35
Canadian Homes of Moderate Cost — 1.35
Blueprints of home plans available, from, per set — $15.00
Obtain free estimates from your blueprints—guaranteed material prices. Write, phone or call for your free copy of our 28-page home builders' catalogue illustrating and listing hundreds of home builders' items. Mailed free on request.

DON'T PAY HIGH PRICES
to have your home insulated. Now you can do the job yourself quickly and easily in your spare time.
Zonolite Loosefill Insulation—bag 26 square feet, only — $1.50
Gyproc Wool—carton 60 square feet — 4.08
Fibreglass Wool Blankets—60 square feet — 4.35
Gyproc Hand Pouring Wool—large bag — 1.80
Mortite Weatherstrip—box — .39
Flexstrip Weatherstrip—package — 1.30
Bronze Weatherstrip—package — 1.20
Flexotite Door Sets — 2.50

NEW LOW PRICES
PLYWOOD
¼" Factory Grade, 4x8 — 4.16
¼" 4x8 G.I.S. — 4.48
5/16" Unsanded Sheathing — 3.52
All other sizes reduced accordingly.
P.V. Hardboard—¼" thick, 4x6 — 2.64
P.V. Hardboard—¼" thick, 4x7 — 3.04
P.V. Hardboard—¼" thick, 4x8 — 3.52
For economy's sake use Simpson Wallboard — all factory painted ready to use—easy to cut and apply—insulates as it builds—very warm and long lasting:
4x6 sheets, ⅜" thick — 1.50
4x7 sheets ⅜" thick — 1.75
4x8 sheets ⅜" thick — 2.00
16"x16" and 16"x32" Ceiling Tiles with concealed nailing. Per square foot — 11½c

SAVE—MONEY—SAVE
Buy lumber now and save on seasonal price reductions that are not possible in spring and summer:
2x4 all No. 1 and 2 Dressed—6 feet long. Each — 20c
2x4 Dressed Utility grade. Per M. $35.00
1x8 Common Tongue and Groove. Per M. — 29.00
2x6 Dressed Utility grade. M. — 25.00
1x8 Common Siding—very attractive or can be reversed for shiplap—grade mill run. Per M. — 60.00

A COMPLETE SERVICE
Sand, Gravel, Cement, Plaster, Gyproc, Roofings, Wallboards, Sash and Doors, Floor Sanders for rent. Bulldozers for basement excavations. Budget terms on building materials for home repairs and additions, up to 24 months to pay.

Stewart & Hudson Ltd.
405 GORGE ROAD — B 2171-B 2613

Drysdale Sash & Door Co. Ltd.
Bring In Your Plans for Free Estimates.
Help us advertise (imprinted) round pencils — 2 for 5c; flat — 10c
Yard sticks — 10c; nail apron — 40c
Spirit levels. These are O.K. — 80c
Insulation:
Zonolite, per bag — $1.50
Rockwool batts — $4.05
Double glazing, insulate yourself.
Storm sash for inside or outside use, real glass.
Wallboard (4x8 sheets): Gyproc — $2.00
Acetex — $2.00; 3-ply fir ¼" — $4.48
¾" ply — $10.24; P.V. ¼" — $3.52
Etchwood — $7.64

Drysdale Sash & Door Co. Ltd.
1720 Cook St., Near the Ball Park. — G 4411

VALUE FOR YOUR BUILDING DOLLAR!
All material for SIDNEY ECONOMY FENCE, 50' long, 3' 8" high, 4x4 cedar posts, 2x4 rails, 1x8 baseboard and 1x3 or 1x4 pickets, including nails to build it. Price only $19 delivered, tax paid.
All material for 50' ECONOMY solid board fence, 6' high, 5x5 posts, $34.50 delivered, tax paid.
SIDNEY LUMBER LIMITED
Paint and Builders' Supply Headquarters
2333 Government Street — Phone B 5187

LUMBER SPECIALS
(All Prices Per Thousand Board Feet)
1.8 Tongue and groove shorts — $25.00
¾x10" Cedar bungalow siding — $70.00
Low grade 2x4 S4S random length — $33.00
1x8 Utility shiplap — $25.00
We can supply everything in lumber.
Open Saturday Until 1 p.m.

ATOM LUMBER CO.
210 JOHNSON ST. WEST — B 2249
Evenings, G 0912

IT'S NEVER TOO LATE TO INSULATE AND SAVE
ZONOLITE. Bag (Covers 25 sq. ft.) — $1.50
GYPROC WOOL BATTS Carton (Covers 60 sq. ft.) — $4.08
Reliance Roto STEEL SASH is a wise investment
SUN RAY PRODUCTS LTD.
2811 DOUGLAS STREET — B 4821
Just past the Fountain Circle

BUILDERS SASH & DOOR LIMITED
Victoria's Millwork Centre
Sash, doors, frames, quality materials at lowest factory prices. Storm windows to fit your home, carefully measured and installed if required. It costs you nothing to have our representative call and give a free estimate on the job.
Kitchen cabinets built to your specifications with easy monthly payments to suit as you enjoy the advantage of a modern kitchen.

HARDWOOD LUMBER AND VENEERS
All types hardwood lumber for boat builders, cabinet makers and hobby shops. Edge grain cedar and all types machined to your detail.
BUILDERS SASH & DOOR LIMITED
350 Garbally Road — B 3171

28a BUILDING SUPPLIES

CHECK THESE SPECIALS

Bradley No. 1 common and better white oak short flooring 30c per sq. ft. B.M. Lino Tile 9"x9" squares, 31c and 34c per sq. ft. in a wide range of colors.

R. A. GREEN LUMBER CO. LTD.
2891 DOUGLAS ST. G 3613, G 7614

CINDERS - CINDERS

For driveways, etc., $1.50 per cu. yd. Immediate delivery.
EMPIRE FUEL LTD. B 2221

28b CLOTHING, FURS, SHOES, ETC.

BLACK HUDSON SEAL COAT, SIZE 18-20, like new; silver fox fur in good condition. What offers? B 5970.

28d FURNITURE

CHESTERFIELDS RE-COVERED AND MODERNIZED
FREE ESTIMATES
HAGEL'S CHESTERFIELD HOUSE
536 Johnson Street Garden 3042

SPECIAL
This offer extended until Jan. 31. We will come to your home and clean your three-piece chesterfield for only $10. All work guaranteed. Call Ambassador Home Service. B 5532.

ATLAS MATTRESS SHOP ALL TYPES of mattresses, box springs, Hollywood bed upholstering, boat cushions and nook seats. Alterations and repairs. 2714 Quadra Street at Hillside. Garden 4935

WALNUT DINETTE SUITE WITH COMBINATION buffet, china cabinet, $87.50; three-piece chesterfield, flowered silk, $165.
SEED'S FURNITURE
1111 Fort Street E 0622 B 5695

USED FURNITURE SPECIALS

1 Davenport and chair $55.00
1 Three-piece davenport suite $49.50
1 Odd chesterfield $29.50
1 Three-piece chesterfield suite $45.00
1 Occasional chair $8.50
1 Coffee table $5.00
1 McClary coal and wood range, as new $94.50
1 Moffatt electric range $69.50

This week only, $50 for any old range on a new gas range.

HOME FURNITURE CO.
825 FORT STREET (Above Blanshard) B 5138

SPECIALS IN USED FURNITURE

6-piece walnut bedroom suite $149.50
6-piece light maple dinette suite $89.50
Set, right-hand golf clubs $39.50
Electric rangette $39.50
Small mahogany drop-front desk $29.50

HOLLAND BROS. & CO.
824 FORT ST. E 0913

YOU ARE WELCOME
To Come In and Look Around
PANDORA USED FURNITURE
WE BUY, SELL, SWAP
1050 PANDORA PHONE E 6319

28e MUSICAL INSTRUMENTS

VICTORIA MUSIC CENTRE
"Instruments and Accessories"
735 VIEW STREET PHONE B 1311

CAVE PIANO STORE
Offers best values in new and used pianos.
745 VIEW STREET G 2512

28f RADIOS AND TELEVISION

COAST ELECTRONICS LTD.
1407 Store St. "Service Specialists" E 5544

DON'T WORRY IF RADIO'S ON THE BLINK
Call KENT'S, they'll fix it in a wink.
KENT'S LTD.
742 FORT E 7104

28k BICYCLES AND MOTORCYCLES

C.C.M., RALEIGH BIKES, WHEEL AND sport goods, key cutting, repairs.
HARRIS BICYCLE STORE
758 Fort Street G 7824

IT'S BOB PEDENS LIMITED
For BICYCLES and WHEELED GOODS
First Class Repairs
646 Johnson Street Empire 2815

BICYCLES, THREE SPEEDS, TRIGGER control, just like new, $39.50, guaranteed 12 months. Victory Cycle Works, 585 Johnson Street.

1947 INDIAN CHIEF 74. COMPLETELY overhauled and painted three months ago. Will sell to best offer. Phone G 4071, or call at 1048 Queens Avenue.

BICYCLES, ALL SIZES, AND REPAIRING. Aaronson's, 585 Johnson Street.

EVERYTHING IN BICYCLE REPAIRS AT Fernard Ltd., 1410 Douglas. G 5911.

LOOK!
Rent one of our guaranteed REBUILT BICYCLES for $5 PER MONTH. If you decide to buy, all payments allowed off purchase price. You can't lose.
ROBINSON'S
1307 BROAD E 6212

28l STOVES AND FURNACES

A COMPLETE HEATING SERVICE AS close as your phone. Ranges, furnaces sold, serviced, repaired.
EAGLE SALES AND AGENCIES
1016 Fort Street Beacon 3923

FURNACES REPAIRED AND INSTALLED. All work guaranteed. Shaw Sheet Metal, 1317 Wharf Street. Beacon 2342.

FURNACE REPAIRING AND INSTALLATION, air conditioning. Free estimates. Hugh Neuman. Garden 2008.

SMALL CREAM ENAMEL FAWCETT range with copper coil, $57.50. Carter's Stove Store, 820 Fort. E 3511.

LARGE WELDED STEEL DRUM FURNACE, 48"x28"; also hot water jacket heater. Belmont 48 M.

WOOD AND COAL BEACH STOVE, cream and black enamel. A1 condition. Latest model. Phone B 3686.

DRUM HEATERS — HEAVY DRUMS, while they last. Phone E 5335.

Cyclos range burners, clean burning, economical, completely installed $165
SUN RAY PRODUCTS LTD.
2811 DOUGLAS STREET B 4821
Just past the Fountain Circle.

CYCLOS AND KEMAC
OIL BURNER INSTALLATIONS
C. Tayler Home Appliance Co.
1436 Gov't Street at Cormorant E 3281

28m MACHINERY

NATIONAL MACHINERY CO.
Limited
Distributors for:
MINING, SAWMILL, LOGGING AND CONTRACTORS' EQUIPMENT
Enquiries invited
Granville Island, Vancouver 1, B.C.

28n GARDENS AND SUPPLIES

TOP SOIL, PEAT SOIL, MANURE, ROCK, gravel, mushroom compost; manure by the sack. Colquitz 380X.

28o FARM IMPLEMENTS

MAKE 1952
A YEAR OF PROSPERITY
Purchase a Farmall Cub and make work easy. Plow, Mow, Disk cultivate without exertion. Hydraulic finger-tip controlled implements. See us for the Bargain Price of 1952.
FARWEST MOTORS LTD
971 YATES ST. G 8174

Farm Machinery Exchange
SOMETHING NEW
DON'T MISS THIS CHANCE TO SELL YOUR OLD EQUIPMENT — WATCH THIS SPACE FOR OUR USED MACHINERY LISTINGS
Peden, Goodman & McKenzie
"YOUR JOHN DEERE DEALER"
807 CORMORANT ST. B 7611

28o FARM IMPLEMENTS

Ford Tractors—Major Tractors
Successful Farmers Use FORD TRACTORS
We have a complete line of Farm and Industrial Equipment for Ford Tractors
SEE US FOR A DEMONSTRATION TODAY
National Motors Limited
SERVICE — SALES
G 8177 825 VIEW STREET

28p ANTIQUES

COLLECTOR AND CONNOISSEUR OF antique works of art wishes to buy at market values, Oriental ivories, English silver, china, etc. Estates valued. Fees moderate. P.O. Box 204, Victoria.

DE RODIL IMPORTER
HIGHEST PRICES PAID FOR FINE ANTIQUES, silver, furniture, etc. Garden 7514.

SYDNEY REYNOLDS LTD.
"THE QUALITY PEOPLE"
DIRECT IMPORTERS OF THE WORLD'S FINEST CHINA AND CRYSTAL
OPPOSITE EMPRESS HOTEL

28x MISCELLANEOUS FOR SALE

WE COVER SUIT CASES, HAMMOCK couches, launch cushions. Water-proof materials. F. Jeune & Bro. Ltd., 570 Johnson Street. G 4632.

MANURE—FOR BEST RESULTS USE pulverized duck guano. Two sacks $2, delivered. Duck Farm, Sidney 180.

GET YOUR NEXT TENDER STEAK delivered. O.K. Market. G 8415.

SEWING MACHINES AND REPAIRS. 707 Johnson. GLOBE ELECTRIC. E 5524. Home of Flu-O-Ray Lamps and Tubes.

GRAIN-FED LOCKER PORK, WHOLE or half. 40c per lb., delivered to locker. Colquitz 21 J.

DON'T REFURNISH — REFINISH
Free Estimates — B 4612
Specialty Finishers, 2220 Douglas

WATERLESS COOKERS PROTECT YOUR health and save you money. New and used. Used at half price. G 9140.

CHILD'S STROLLER, ALUMINUM, NEW condition, $8. G. Mitchell, Metchosin P.O.

SINGER PORTABLE ELECTRIC SEWING machine, one year old, $170 cash. Keating 41 X, 7-9 p.m.

GENERAL ELECTRIC MANTEL COMBINATION for sale. E 9504.

BABY BASKET, CRIB AND MATTRESS, $14. Box 471, Times.

HAY, $1.50, $1.60 and $1.80 cash per bale at barn, 1846 Kings Road. H. Vye. G 5564.

CRESS WART REMOVER LEAVES NO scars. Your Druggist sells CRESS.

ONE, 17 CUBIC FEET GENERAL ELECTRIC frig. E 8365.

FOR PICTURE FRAMING . . . DIGGON'S

FOR RUBBER STAMPS DIGGON'S

REAL BUYS
In Used Washers
From $59.50 Up
GENERAL ELECTRIC — THOR
NORTHERN ELECTRIC — MAYTAG
WESTINGHOUSE — BEATTY
All of these have been rebuilt and carry a new guarantee
MACDONALD'S LIMITED
"Victoria's Largest Electrical Dealers"
712 YATES STREET E 1171

See the New Compact Norge Refrigerators at $299.50
C. Tayler Home Appliance Co.
1436 Government at Cormorant E 3281

Blacksmith Vise, Two Wee McGregor Type Saws (One Electric, One Gas)
ASCROFT ELECTRIC MACHINERY CO. LTD.

29 WANTED MISCELLANEOUS

WANTED
Good Used Furniture
Stoves, Heaters, Carpets
Best Cash Prices Paid
HUB FURNITURE CO
713-719 Johnson St. G 6425

I AM INTERESTED IN BUYING ANY important original oil paintings and 18th and 19th century water color paintings and drawings. Particulars to Box 470, Victoria Press.

ISLAND JUNK CO. — BEER BOTTLES, rags, tools or anything useful bought; town or country. E 0343, day or evening.

REQUIRE USED HOUSEHOLD FURNITURE, carpets, etc. for cash. G 5389.

OLD BICYCLES AND PARTS ARE WORTH money at 585 Johnson Street.

WANTED—USED FURNITURE. HOLLAND Bros. & Company. Empire 0913.

BEST PRICES FOR USED FURNITURE. Reliable Furniture, 541 Johnson. E 6714.

WE BUY BOOKS—CALL THE HAUNTED Bookshop, 845 Fort Street, B 1427.

31a POULTRY, HATCHING EGGS, ETC.

FOR "THE CHICKS WHICH GIVE RESULTS," Rump & Sendall Ltd., Langley Prairie, B.C.; J. L. Lang, 3076 Braefoot Road, Albion 311 G.

31b HORSES

DAPPLED BAY SADDLE MARE, MORGAN, jumps. G. Mitchell, Metchosin P.O.

34 HOTELS

NEW LOW RATES NOW
Centrally located, modern, 100% fireproof hotel. Abundance of hot water, steam heat, elevator, phone and maid service. Newly decorated. From $7 a week (single) and up. Just a few available. Investigate at once.
ST. JAMES HOTEL
Corner Douglas and Johnson
Phone G 1187

JAMES BAY HOTEL
Comfortable rooms equipped with hot and cold running water and telephone. Television entertainment. Excellent food with dining room service. Very low rates. 270 Government Street, G 7151.

ABERDEEN HOTEL
Attractive; Quiet Surroundings
Hot and Cold Water in Every Room
Close in—Dining Room
941 McCLURE ST. GARDEN 3742

THE GLENSHEIL, 606 DOUGLAS—A residential hotel providing every comfort for elderly people. E 4164.

RITZ HOTEL, 710 FORT ST.
FURNISHED APARTMENTS AND ROOMS
Elevator Service—Permanent or Transient
E 1021

34a WINTER RESORTS

MAPLE INN, MAPLE BAY, DUNCAN, V.I. Open all winter, reduced rates.

35 ROOM AND BOARD

SINGLE ROOMS FOR YOUNG BUSINESS men. Excellent home-cooked meals in pleasant surroundings. 1544 Bank Street, G 5024.

CRAIGMYLE, 1037 CRAIGDARROCH, large bed-sitting room, private bath. Available for business couple or gentleman. G 8457.

GOOD ROOM AND BOARD, CENTRALLY located. 1018 Oliphant.

37 ROOMS TO RENT FURNISHED

NICE FRONT ROOM. OIL HEATED. Plastic windows. E 9367.

37b ROOMS WANTED

TWO LARGE ROOMS, SAN JOSE Avenue, range and sink, $21.50. E 7285.

38 HOUSEKEEPING ROOMS TO RENT, FURNISHED

A BRIGHT, NICELY FURNISHED, newly decorated room with balcony and kitchenette. Working person preferred. B 3295.

WARM BEDROOM, HOUSEKEEPING PRIVILEGES; Jubilee district; good bus service. B 6320. 1941 Ash Street.

BRIGHT, CLEAN HOUSEKEEPING ROOM, central; suit working man. 1020 Johnson Street.

CRAIGMYLE, 1037 CRAIGDARROCH — Room, private bath, for gentleman. G 8457.

LIGHT HOUSEKEEPING ROOM—SUIT business gentleman or lady. 435 Superior.

LARGE BED-SITTING ROOM, KITCHENETTE; suit two business men. G 3560.

40 FLATS AND APARTMENTS TO RENT, FURNISHED

TWO-ROOM APARTMENT, SINK, ELECTRIC rangette and oil heat. Adults only. B 2859.

BASEMENT SUITE, TWO ROOMS, SELF-contained. B 3584, evenings.

IN TUNE WITH THE TIMES

WITH TOMMIE WALTERS

One of Canada's best-known musical groups, the **"Leslie Bell Singers,"** recently completed its first American tour and the only adverse criticism anyone was heard to utter was that it should have been longer. During their two-weeks' stay in the U.S. the singers visited nine cities, passed through seven states and gave 11 performances. The tour itself, which **Dr. Bell** has described as an experiment, proved highly successful. One American critic wrote: "Their freshness, their charm and their lack of sophistication are matched only by their efficiency."

Two highlights of the visit were a TV appearance with **Fred Waring** and a performance at Malin Hall in New York. **Dr. Bell** was particularly interested in their first appearance on TV and their reactions, and was well pleased with the results, although he feels working with a choir on TV is like trying to perform a Wagnerian opera in a telephone booth. Their Malin Hall appearance was attended by many concert agents and managers and although this type of audience has the reputation of being "hard-boiled," the choir won their spontaneous acclaim.

* * *

Each of their programs was divided into three sections—liturgical, representative of divers religious denominations; North American folk songs, of which the majority were Canadian; and a group of miscellaneous selections. Plans are already afoot for a second and more extensive tour but no date has been fixed as yet.

* * *

TONIGHT . . . "Wayne and Shuster" at 6.30 on CBR. **"Hollywood Sound Stage"** at 7.30 on KIRO with **Charles Ruggles** and **Edward Arnold** in **"The Ox-Bow Incident."** The **"Amateur Hour"** at 8 on KJR. **"P.C.H.L. Hockey"** at 8.30 on CKDA or **"Hallmark Playhouse"** on KIRO. **"British Band Concert"** at 9 on CJVI. **"Adventures of P.C. 49"** on CBR at 11.15.

Radio times and programs are furnished by stations and networks and are subject to last minute changes. The Times assumes no responsibility for inaccurate listings.

THURSDAY NIGHT PROGRAMS

Time	CKDA 1,340 kc.	CJVI 900 kc.	CBR 1,130 kc.	KIRO 710 kc.	KOMO 1,000 kc.	KJR 950 kc.	KVI 570 kc.	CJOR 600 kc.	CKWX 980 kc.
5.00	News and Roundup	Lone Ranger	Isbister Trio	Edward R. Murrow	Note by Note	Tom Corbett	Preston of Yukon	Easy Listening	Bill Hickok
5.15	Musical Roundup	Lone Ranger	Fisher; Comment	Clifford and Clark	News	Tom Corbett	Preston of Yukon	Easy Listening	Bill Hickok
5.30	Port Angeles Show	Bing Crosby	Roy Rogers	World Today	Folk Tunes	Chet Huntley	Sky King	Easy Listening	Rip Lawsen
5.45	Town Crier	Newscast	Roy Rogers	News	Elmer Peterson	Keyboard Corner	Sky King	Easy Listening	Who Am I
6.00	News; Sports	Waltz Time	John and Judy	Ins. Heartstone	News	News	Gabriel Heater	Easy Listening	News, Sports
6.15	Tippy's Scrapbook	Waltz Time	John and Judy	Ins. Heartstone	Unexpected	Headline Ed.	News Reel	Easy Listening	Bob White Show
6.30	Tippy's Scrapbook	Ornest Sportscast	Wayne and Shuster	Stars in Air	Marine Show	Bob Garred	Answer Man	Screen Presents	Bob White Show
6.45	Tippy's Scrapbook	Red Ravens	Wayne and Shuster	Stars in Air	Marine Show	Elmer Davis	Sam Hayes	Screen Presents	Bob White Show
7.00	News; Cash Clues	News	News	Rod and Reel	Hit Parade	Silver Eagle	Man Behind Melody	I.W.A. Green Gold	News, Headlines
7.15	Cash Clues	Bedtime Story	News; Roundup	Ski Show	Hit Parade	Silver Eagle	Man Behind Melody	Guy Lombardo	Barry and Betty
7.30	Melody Bouquet	Chuckwagon Show	Eventide	H'wood Sound Stage	H'wood Music Box	Defense Attorney	Bobby Benson	Chuckwagon Show	Cisco Kid
7.45	Melody Bouquet	Chuckwagon Show	Eventide	H'wood Sound Stage	H'wood Music Box	Defense Attorney	Bobby Benson	Chuckwagon Show	Cisco Kid
8.00	News	News; Sports	Citizens' Forum	Lowell Thomas	One Man's Family	Amateur Hour	Tarzan	News Around Home	News of Canada
8.15	Tel-Opinion	Voice of the Army	Citizens' Forum	Jack Smith	News	Amateur Hour	Tarzan	Jo Stafford	Cecil Solly
8.30	P.C.H.L. Hockey	Cross Section	Citizens' Forum	Hallmark Playhouse	Pa Knows Best	Amateur Hour	Hour of Charm	Cross Section	Gracie Fields
8.45	P.C.H.L. Hockey	Cross Section	Meter Reader	Hallmark Playhouse	Pa Knows Best	Foreign Reporter	Hour of Charm	Cross Section	Gracie Fields
9.00	P.C.H.L. Hockey	Br. Band Concert	Van. Concert Orch.	F.B.I.	Dragnet	H'wood Star Play'se	Glenn Hardy	Waltz Time	Guy Lombardo
9.15	P.C.H.L. Hockey	Br. Band Concert	Van. Concert Orch.	F.B.I.	Dragnet	H'wood Star Play'se	Fulton Lewis	Voice of Army	Guy Lombardo
9.30	P.C.H.L. Hockey	Dr. Kildare	Winnipeg Drama	Beulah	Harmonaires	Totem News	Rod and Gun	Monty's Music	Speaking of Music
9.45	P.C.H.L. Hockey	Dr. Kildare	Winnipeg Drama	Peggy Lee	Vag. Notebook	Stars Parade	Rod and Gun	Sing Sings	Speaking of Music
10.00	News; Sanctum	Six For One	News	World Final	Sam Hayes	News	I Love a Mystery	News	News
10.15	Spinner Sanctum	Six For One	Through Lions Gate	Swap 'n' Shop	News	Dance Time	Frank Edwards	Vic Water's Show	Dream Weaver
10.30	Spinner Sanctum	Newscast	At the Organ	Swap 'n' Shop	Here's to Vets	Dance Time	Chuckwagon Jamb.	Vic Water's Show	Close of Day
10.45	Lucky Lady	Lionel Barrymore	At the Organ	You and World	Guest Star	Dance Time	Chuckwagon Jamb.	News; Vic Waters	Chapel Chimes
11.00	Between Us Gals	Dillabaugh Delivers	U.N. Today	Starlite Serenade	News	Dance Time	Chuckwagon Jamb.	Who Beat Who?	News; Bill Ward's
11.15	Devitt Drops In	Dillabaugh Delivers	Adventure P.C. 49	Starlite Serenade	Orchestra	Dance Time	Chuckwagon Jamb.	Vic Water's Show	Doghouse
11.30	Spinner Sanctum	Dillabaugh Delivers	Adventure P.C. 49	Starlite Serenade	Orchestra	Dance Time	Chuckwagon Jamb.	Vic Water's Show	Doghouse
11.45	Spinner Sanctum	Dillabaugh Delivers	Nightcap	News Final	News	Dance Time	Chuckwagon Jamb.	Vic Waters Show	Doghouse

FRIDAY PROGRAMS

Time	CKDA	CJVI	CBR	KIRO	KOMO	KJR	KVI	CJOR	CKWX
8.00	News and Sports	Newscast	News; Bill Good	Swap 'n' Shop	News	Breakfast Club	Cecil Brown	News	News and Markets
8.15	Dave Hill Show	Music of the Waltz	Breakfast Club	News	Breakfast Fracas	Breakfast Club	News	Time 'n' Tunes	Bob's Inn
8.30	Dave Hill Show	Music of the Waltz	Breakfast Club	Grand Slam	Breakfast Fracas	Breakfast Club	Bible Institute	Billy Browne	News
8.45	Roving Reporter	Music of the Waltz	Laura Ltd.	Rosemary	Dave Garroway	Breakfast Club	Bible Institute	Billy Browne	Bob's Inn
9.00	News; Lombardo	Newscast	News; Comment	Wendy Warren	News	Totem News	Breakfast Gang	Billy Browne	News; Casino
9.15	Guy Lombardo	Music for Friday	Aunt Lucy	Aunt Jenny	Katherine Wise	Ann Sterling	Music	Billy Browne	Casino
9.30	Housewife Holiday	Kate Aitken	Morning Concert	Helen Trent	Margaret Melby	Break the Bank	Music	Kate Aitken	Barry and Betty
9.45	Housewife Holiday	Bod's Scrapbook	Morning Concert	Our Gal Sunday	Ruth and Dick	Break the Bank	Ladies' Journal	Bod's Scrapbook	Memory Lane
10.00	News; Lady	Six For One	Morning Visit	Big Sister	Ruth and Dick	Jack Berch	Glen Hardy	Y'never Know	News
10.15	Lucky Lady	Six For One	The Happy Gang	Ma Perkins	King's Row	Lone Journey	Tell-o-test	Y'never Know	Bob White Show
10.30	Lucky Lady	Newscast	The Happy Gang	Dr Malone	Strike It Rich	My True Story	Answer Man	Town Crier	Money Man
10.45	Between Us Gals	Women's Page	Musical Kitchen	Guiding Light	Strike It Rich	My True Story	Music	News	Devitt Drops In
11.00	News; Spots	News	Air Kindergarten	Second Mrs. Burton	Double or Nothing	Betty Crocker	Ladies Fair	Man in House	News; Hits
11.15	Ink Spots	Wildwood Church	Man and His Music	Perry Mason	Double or Nothing	Vic Lindlahr	Ladies Fair	Man in House	George Murray
11.30	Lucky Listening	Birthday Party	Man and His Music	Nora Drake	Like a Millionaire	Against Storm	Queen For Day	Passin' Buck	Perry Mason
11.45	Lucky Listening	Piccadilly Parade	Man and His Music	Brighter Day	Like a Millionaire	Chet Huntley	Queen For Day	Passin' Buck	Guiding Light
12.00	News; Parade	Piccadilly Parade	Man and His Music	Noon News	Life can be Beautiful	News	News	News; Melodies	News
12.15	Hit Parade	Piccadilly Parade	News; Showcase	Cecil Solly	News	Sheelah Carter	Cedric Foster	Kiddies Karnival	Ken Hughes Show
12.30	Hit Parade	Piccadilly Parade	Farm Broadcast	Johnny Lee Wills	Pepper Young	Bill Mosher	Harmony Hoedown	Kiddies Karnival	News; Ken Hughes
12.45	Hit Parade	Reminder Time	Farm Broadcast	Maury's Turntable	Right to Happiness	Ted Malone	Harmony Hoedown	World Today	Ken Hughes Show
1.00	News	Memory Time	Afternoon Concert	Hilltop House	Backstage Wife	Ann Sterling	Jack Kirkwood	Claire Wallace	News
1.15	Ed Farey Show	Club Diary	Afternoon Concert	Mr. Information	Stella Dallas	Ann Sterling	Jack Kirkwood	Help Your Neighbor	Ma Perkins
1.30	Ed Farey Show	Six For One	Afternoon Concert	Housewives Protec.	Widder Brown	Easy Listening	Take a Number	Double or Nothing	Big Sister
1.45	Ed Farey Show	Six For One	"Mr. P. Minister"	Housewives Protec.	Woman in House	Easy Listening	Take a Number	Double or Nothing	Young Dr. Malone
2.00	News; Lost, Found	News; Barrymore	School Broadcast	Housewives Inc.	Just Plain Bill	Easy Listening	News	Take It Easy	Red, White and Blue
2.15	Ed Farey Show	Walter's Waxworks	School Broadcast	Housewives Inc.	Front Page Farrell	Easy Listening	United Nations	Take It Easy	Red, White and Blue
2.30	Ed Farey Show	Walter's Waxworks	Strike It Rich	Arthur Godfrey	Lorenzo Jones	Joyce Jordan	Behind Story	Take It Easy	Helen Trent
2.45	Ed Farey Show	Walter's Waxworks	Strike It Rich	Arthur Godfrey	Bob and Ray	Evelyn Winters	Matinee Musical	Take It Easy	Our Gal Sunday
3.00	News; Shop, Swap	Walter's Waxworks	Brave Voyage	Arthur Godfrey	Welcome Traveler	Valiant Lady	Dixie Matinee	Take It Easy	News; Will Reeder
3.15	Swap 'n' Shop	Stars Teatime	Musical Program	Arthur Godfrey	Welcome Traveler	Marriage Two	Dixie Matinee	Take It Easy	Pick the Hits
3.30	Bing Crosby	Walter's Waxworks	Today's Guest	Arthur Godfrey	Aunt Mary	Tom McCann	Harmony Rangers	Widder Brown	Tea Time
3.45	Bing Crosby	Walter's Waxworks	Novel Time	Arthur Godfrey	Dr. Paul	Women's Page	Harmony Rangers	Second Spring	Waltz Time
4.00	News; Jo-Jo	Walter's Waxworks	Sunshine Society	Curt Massey	Mary Foster	Lucky U Ranch	Fulton Lewis	Mostly Music	News
4.15	Jo-Jo	Walter's Waxworks	Sunshine Society	St. Louis Matinee	Road of Life	Lucky U Ranch	Frank Hemingway	Mostly Music	Rhythm Pals
4.30	Kiddie Kapers	Club 15	Sleepy Time Stories	Clifford and Clark	Fav. Records	Wayne King	Curt Massey	Club 15	Rhythm Pals
4.45	Kiddie Kapers	Sons of Pioneers	Lyrical Lady	Clifford and Clark	Fav. Records	Wayne King	Sam Hayes	Mostly Music	Star Time

40 FLATS AND APARTMENTS TO RENT, FURNISHED

TWO ROOMS, LIGHT, FUEL AND water supplied. 460 Kingston.

ALL TYPES OF ACCOMMODATION. RENTALS UNLIMITED 1216 BROAD

40a FLATS AND APARTMENTS TO RENT, UNFURNISHED

UNFURNISHED UPPER DUPLEX, 600 block, Dallas. Four large rooms with glassed-in sleeping porch, gas range and circulating heater installed, hot water supplied. Adults only. Rent $80. G 9406.

LOVELY WARM THREE-ROOM SUITE and dinette, $90. Also two-room suite, built-in bed, $65. Each has bathroom, electric kitchen and use Bendix laundry. Suite 1, 737 Courtney. G 4914.

SELF-CONTAINED TWO-ROOM SUITE, stoves. B 6997.

HEATED THREE-ROOM SUITE, GARAGE, $60. Esquimalt, adults. E 6618.

41 FLATS AND APARTMENTS WANTED, FURNISHED

THREE TO FOUR-ROOM SUITE, SELF-contained with garage, by business couple. Box 598, Victoria Press.

41 FLATS AND APARTMENTS WANTED, FURNISHED

FURNISHED SUITE FOR YOUNG BUSINESS couple, Fairfield, upper Linden district. G 7610, between 6 and 7.

BUSINESS GIRL DESIRES SMALL UNfurnished suite. Box 612, Victoria Press.

41a FLATS AND APARTMENTS WANTED, UNFURNISHED

WANTED—FEBRUARY 1, UNFURNISHED, self-contained three or four-room apartment. Must be in Oak Bay; fireman, wife and nine-month-old son. Rent not over $50 monthly. Phone G 4816, E 8092, or write Box 158, Victoria Press.

42 HOUSES TO RENT, FURNISHED

McMORRAN'S MOTOR COURT, CORDOVA Bay—14 de luxe suites. Central heat and hot water, electric ranges, wall-to-wall carpeting throughout. Every modern comfort. For further information contact McMorran's Motor Court at Colquitz 385-R.

42a HOUSES TO RENT, UNFURNISHED

GORDON HEAD, MARINE DRIVE. SIX rooms, 1½ acres. 2111 Ferndale. Albion 194 Y.

42b HOUSES TO RENT, FURNISHED OR UNFURNISHED

JEEVES BROS.—TRANSFER AND STORAGE; local and long-distance moving; packing, crating and shipping; lift van service to Vancouver. Phone Empire 9832.

43a HOUSES WANTED TO RENT, UNFURNISHED

WANTED BY YOUNG COUPLE, TWO OR three-bedroom house. Two small, well-behaved children, near town. Please leave phone number in Box 2082, Victoria Press.

43b HOUSES WANTED TO RENT, FURNISHED OR

WANTED TO RENT BY MIDDLE-AGED couple, unfurnished or furnished house in city, by Jan. 31. Preferably near Hillside. B 1950.

44 HALLS, STORES AND OFFICES TO RENT

FOR RENT, CENTRAL DOWNTOWN location, one, two or three rooms. New condition. Suitable for club use. See caretaker, 1318 Broad Street.

LARGE DOWNTOWN STORE, GOOD location, attractive front. Reasonable rent. See caretaker, 1318 Broad Street.

ESQUIMALT COMMUNITY CLUB HALL. All facilities. Phone Garden 5794.

46 WANTED TO RENT MISCELLANEOUS

SIROCCO BALLROOM
SPACE AVAILABLE, SUITABLE FOR merchandise display, club meetings, sales, conventions, banquets, wedding parties, concerts, dances. Reasonable rates. Empire 3221.

WANTED TO RENT—GARAGE, RICHARDson-St. Charles district. B 5617, between 4 and 8.

47 CARS FOR SALE

1950 STANDARD VANGUARD SEDAN, Avon blue, with matching visor, air conditioner, heater, fog lights, chains; $1,595. Phone owner, days Garden 7623; nights, Saturday and Sunday, Colquitz 98H.

1815 DOUGLAS STREET. AUTO INSURANCE well written at low rates. Hawkes Foster Ltd. (Harry Foster, manager). Day or night. Beacon 2161.

47 CARS FOR SALE

MUST SELL 1949 PONTIAC SEDAN, radio, underseat heater, seat covers, etc. Phone E 7094. Can be seen at 1703 Albert Street—call after 6 p.m.

1949 CHRYSLER CLUB COUPE, GOOD seat covers, heater, Life Guard tubes, 11,000 miles. Saunders & Hitchman Service Station, 2554 Cadboro Bay Road.

CHRYSLER NEW YORKER, 1948, FULLY equipped, low mileage. Priced for quick sale, $1,895. Will trade for older car and cash. G 1340.

1935 PONTIAC, EXCELLENT RUNNING gear, hydraulic brakes, body rough. $150 or best offer. B 3680.

1946 HUDSON COACH, GOOD TIRES, signal lights, radio, heater, $1,050. Apply 1912 Newton Street, evenings.

1941 AUSTIN 10 SEDAN, GOOD CONDITION, $475 or best offer. B 3121, local 15, days. Belmont 215B evenings.

MODEL "A" COUPE, $75 OR BEST OFFER. G 0428.

ESSEX COUPE, PERFECT RUNNING CONDITION, $75. B 1628.

1935 OLDSMOBILE COUPE, GOOD CONDITION. G 4512 after 6 p.m.

1940 AND EARLIER CARS AT WHOLESALE prices at Wilson's.

Victoria Super Service Limited

SAVE FROM $100 TO $300 ON YOUR USED CAR PURCHASE

SEE THESE AND BRING YOUR CAR IN FOR TRADE-IN VALUATION

1949 Chevrolet Sedan, like new, at a special low price of $1745
1949 Austin Sedan with radio and heater. Very good. 17,000 miles $1195
1950 Morris Two-Door, like new, low mileage for only $1095
1949 Morris Convertible, first class, reduced to $995
1949 Hillman Sedan, first class, heater and defroster $1295
1940 Buick Sedan, reconditioned. Radio. Reduced to $895

COMMERCIAL CARS

1951 Morris Cowley Panel Delivery. Like new. 7,000 miles $1645
1941 G.M.C. 1½-Ton Panel Truck. This truck is in excellent condition throughout. Worth at least $300 more than our price of, only $945
1949 Morris Light Panel Delivery. Like new for $845
1939 Ford Panel Delivery. Ready for service $395

VICTORIA SUPER SERVICE LTD.
THE PLACE FOR BEST VALUES IN USED CARS
Open Saturday Afternoons
CORNER JOHNSON AND BLANSHARD
E 1155 or G 4934

VALUE BEYOND PRICE

1940 PLYMOUTH SEDAN—New paint, seat covers, heater. Outstanding condition $1047

The holder of No. 4123 is the winner of this week's Grand Prize.

BE WISE . . . REALIZE
"IT PAYS TO DEAL AT OLSON'S"

OLSON'S BARGAIN LOT
1036 YATES STREET PHONE G 2144
Open Till 9 P.M.
DEALERS FOR CHRYSLER — PLYMOUTH and FARGO TRUCKS

Television Thursday

STATION KING-TV, SEATTLE

4.45	Birthday	8.00	Brougham Sh
5.00	Howdy Doody	8.20	Strange Adv.
5.30	Short Subs.	8.35	Gro. Marx
5.45	Cycl. Malone	9.05	Wrestling
6.00	Lone Ranger	9.35	Wash. Sp'lite
6.30	Beany	9.52	'52 Stars
6.45	World Today	10.05	Montgomery
7.00	Cisco Kid	11.05	Suspense
7.33	Telesports	11.40	Racket Sqd.
		12.08	Nite Final

47 CARS FOR SALE

JANUARY CLEARANCE SALE
18 MONTHS TO PAY

'51 Anglia Tudor, like new $1,095
'48 Chev. Sedan $1,595
'46 Ford Sedan $1,295
'41 Chrysler Royal Sedan $895
'41 Mercury Sedan $850
'41 Olds. Tudor $895
'40 Nash Coupe $795
'39 Oldsmobile Sedan $695
'39 Packard Sedan $795
'39 Dodge Sedan $695
'39 Willys Sedan $595
'38 Buick Sedan $650
'38 English Ford $395
'38 Singer Tudor $195
'37 Dodge Sedan $595
'37 Ford Tudor $295
'36 Studebaker Sedan $295
'34 Chev. Sedan $195

TERRIFIC VALUES
USED TRUCKS

'49 Chevrolet ½-ton express, heater, de luxe cab $1,450
'49 ¼-ton Thames panel $595
'48 International ½-ton pick-up, perfect condition $1,395
'48 Mercury 2-ton, cab and chassis $1,295
'48 Mercury 1-ton, good condition $1,275
'47 Mercury 3-ton, good tires, low mileage, one owner $1,395
'46 Mercury 3-ton, 8¼ tires, 2-speed axle, wood-box and hoist $1,295
'41 Chevrolet 2½-ton, good tires, hoist, deck. Ready to go $895
'38 Ford ½-ton pick-up, good $495
'37 Chevrolet 2-ton flat, good tires, body, brand new motor $750

GLADWELL MOTORS
Victoria's Volume Dealer
800 PANDORA AVE.
OPEN NIGHTS TILL 9 P.M.
B 2111 (Days) B 2112 (Evenings)

LEASE — PURCHASE
A NEW CAR—$70 PER MONTH
GLADWELL'S U-DRIVE LTD.
B 2111 910 Pandora

SEE AND COMPARE THESE VALUES

1949 Dodge Custom Sedan, fluid drive, radio and heater, low mileage, excellent condition $1995
1949 Studebaker Sedan, one owner, nice condition $1795
1950 Ford Prefect, an economy car $995
1949 Austin A40 Sedan, heater and defrosters, excellent value $995
1941 Chevrolet Panel Delivery $295

Our Policy Is Customer Satisfaction
Evenings, Call J. Harris, B 5966
THOMAS PLIMLEY LTD.
Est. 1893
1010 YATES STREET Phone G 7161

47 CARS FOR SALE

NATIONAL MOTORS LIMITED
CANADA'S HIGHEST TRADERS

IT'S "JUNE IN JANUARY" WHEN YOU ARE DRIVING AN A-1 USED CAR

18 MONTHS TO PAY

FOR THE BEST BUY IN VICTORIA

1951 Morris Minor Tudor. Heater, A-1 $1275
1951 Chevrolet Sedan. Heater, one owner, A-1 $2395
1951 Ford Sedan. Heater, one owner, A-1 $2495
1950 Dodge Sedan. Heater, one owner, A-1 $2095
1950 Morris Minor Tudor. One owner, A-1 $1195
1950 Studebaker 5-Passenger Coupe. Heater, one owner, A-1 $2095
1950 Monarch Sedan. Radio, heater, overdrive, one owner, A-1 $2795
1949 Chevrolet Tudor Sedan. Heater, A-1 $1695
1949 Ford Sedan. Heater, A-1 $1795
1948 Ford Sedan. Heater, one owner, A-1 $1550
1947 Ford Sedan. Heater, A-1 $1395
1946 Chevrolet Sedan. Radio, heater, A-1 $1350
1946 Chevrolet Tudor. Heater, A-1 $1295
1946 Ford Tudor. Heater, A-1, driven 23,000 miles; showroom condition $1395
1940 Mercury Sedan. Radio, heater $795
1936 Nash Sedan. New motor recently. Must be seen to be appreciated $595
1930 Chevrolet Sedan $125
1929 Hupmobile. Good transportation $75

MORE TO CHOOSE FROM

TRUCKS

1950 Ford Half-Ton Pickup. Like new, heater, A-1 $1495
1949 Ford Half-Ton Pickup. Heater, A-1 $1295
1947 Ford Half-Ton Pickup. New motor, A-1 $1195
1937 Chevrolet Sedan Delivery $495

"HEART OF AUTO ROW"
TWO LOTS TO SERVE YOU
819 YATES ST. 821 VIEW ST.
G 8177

18 MONTHS TO PAY ON BALANCE

'49 Pontiac Sedan $1,895
'49 Monarch Sedan $1,850
'48 Chevrolet Sedan $1,550
'48 Ford ½-Ton Pick-up $1,195
'40 International ½-Ton Panel $ 495

FRANK IVINGS' GARAGE
BLANSHARD AT JOHNSON

47 CARS FOR SALE

BUY NOW, BEFORE PRICES INCREASE
18 MONTHS TO PAY
SEE THESE "GOLD SEAL" SPECIALS TODAY AT
J. M. WOOD MOTORS

Lot No. 1—1061 Yates Street

1949 MERCURY TOWN SEDAN. Radio, heater, seat covers $1895
1948 DE SOTO SEDAN. Gyromatic transmission, radio, heater, underseal $2295
1949 FORD CUSTOM SEDAN $1797
1946 PACKARD CLIPPER SEDAN $1789

Lot No. 2—837 Yates Street
Opposite Atlas Theatre

1940 DODGE ½-TON PICK-UP $695
1950 FORD THAMES PANEL ½-TON $989
1949 VANGUARD SEDAN $1345
1941 PLYMOUTH SEDAN $975
1940 FORD 5-PASSENGER COUPE $895

WE HAVE MANY MORE CARS AND TRUCKS TO CHOOSE FROM AT OUR TWO LOCATIONS:

1061 YATES ST. — 837 YATES ST.
Phone G 7196

J. M. WOOD MOTORS

THEY CAUGHT US WITH OUR PRICES DOWN

NOW!
18 Months
To Pay On Your Balance

WE ARE LOADED WITH SUPER VALUES

LOOK AT THESE BARGAINS

1947 American Oldsmobile Sedan. Hydramatic drive, custom radio and air conditioning unit, white wall tires, beautiful two-tone finish $1695
1947 Torpedo Chevrolet Sedanette, custom radio and heater. This popular model is always in demand. Your opportunity for the low price of $1495
1947 Hudson Sedan, new tires, a steal at $895
1940 Oldsmobile Five-Passenger Coupe—radio and heater. A very popular model, only $595
1937 Dodge Sedan, a real fine family car for only $550
2 Fords—1935 Coupe; 1935 Coach. Good buys at Each $150

A good selection of cars and motorcycles. Whizzers to "74" overhead.
$95 to $400

SPEEDWAY AUTO SALES
G 7421 848 YATES STREET

47 CARS FOR SALE

WILSON MOTORS LTD.
YATES AT QUADRA
E 1107 E 1107

18 MONTHS TO PAY

More people buy used cars here than any other place
1,339
USED CARS SOLD LAST YEAR
THERE MUST BE A REASON!

O.K. USED CARS

1947 MERCURY SEDAN. Heater $1345
1950 VAUXHALL SEDAN. Heater $1395
1948 PLYMOUTH COUPE. Radio and heater $1545
1948 CHEVROLET 2-DOOR SEDAN. Heater $1545
1948 CHEVROLET SEDAN. Heater $1595
1948 DODGE 2-DOOR SEDAN. Heater $1595
1948 CHEVROLET SEDAN. Radio and heater $1645
1949 FORD SEDAN. Heater $1745
1949 CHEVROLET 2-DOOR SEDAN. Heater $1845
1949 PLYMOUTH SEDAN. Heater $1895
1949 CHEVROLET SEDAN. Radio and heater $1895
1950 CHEVROLET SEDAN. Heater $1945
1950 CHEVROLET 5-PASSENGER Coupe. Heater $2045
1950 CHEVROLET 2-DOOR SEDAN. Radio and heater $2045
1950 STUDEBAKER COUPE. Radio and heater $2145
1949 PONTIAC 2-DOOR SEDAN. Big "6." Radio and heater $2195
1950 OLDSMOBILE SEDAN $2295
1949 OLDSMOBILE SEDAN "76"—Hydramatic. Radio and heater $2395
1951 CHEVROLET SEDAN. Radio and heater $2495
1950 PONTIAC 2-DOOR BIG SIX SEDAN. Radio and heater $2495
1949 OLDSMOBILE SEDAN "88." Radio, heater $2695
1949 OLDSMOBILE 2-DOOR SEDAN "88." Radio and heater $2695
1950 OLDSMOBILE SEDAN "88." Radio, heater $3195

RED SPOT SPECIAL

1949 FARGO 1-TON PICK-UP. Reconditioned and guaranteed. Previously advertised for $1,445. On the spot for $1295
Save $150 on a Wilson O.K.

GOOD VALUE USED CARS
ON OUR LARGE YATES STREET LOT

1949 CHEVROLET 2-DOOR SEDAN $1645
1946 MERCURY SEDAN $1095
1947 KAISER SEDAN $1095
1947 CHEVROLET COUPE $1095
1941 FORD SEDAN. Radio and heater $995
1941 BUICK SEDAN. Radio and heater $995
1939 BUICK SEDAN. Heater $945
1939 BUICK SEDAN $895
1940 DODGE SEDAN $895
1941 FORD SEDAN $845
1941 OLDSMOBILE SEDAN $845
1939 BUICK SEDAN $845
1939 CHEVROLET SEDAN $795
1941 HUDSON SEDAN $795
1941 FORD COUPE $795
1940 PLYMOUTH SEDAN $795
1937 CHEVROLET 2-DOOR. Heater $745
1938 FORD SEDAN $695
1939 FORD SEDAN $695
1940 BUICK SEDAN $695
1939 NASH SEDAN $695
1939 PACKARD SEDAN $695
1940 HUDSON SEDAN $595
1938 NASH SEDAN $595
1937 PONTIAC SEDAN $545
1936 FORD SEDAN $495
1936 HUDSON COUPE $395
1935 FORD SEDAN $395
1937 DODGE COUPE $395
1937 PACKARD SEDAN $345
1935 STUDEBAKER SEDAN $295
1936 AUSTIN SEDAN $245

USED TRUCKS
READY FOR WORK
⅓ DOWN, 24 MONTHS TO PAY

1949 G.M.C. SUBURBAN. Radio and heater $2045
1950 MERCURY ½-TON PANEL $1595
1950 STUDEBAKER ½-TON PICK-UP $1595
1949 MERCURY ½-TON PANEL $1395
1948 CHEVROLET ¾-TON PICK-UP $1295
1949 FORD ½-TON PICK-UP $1295
1947 CHEVROLET ¾-TON PICK-UP $1195
1946 FORD 2-TON CAB AND CHASSIS $995
1945 CHEVROLET 2-TON VAN $795
1946 MERCURY ½-TON PICK-UP $795
1939 FORD 2½-TON FLAT DECK with lumber rollers $745
1942 CHEVROLET PANEL $695
1946 FORD 1-TON EXPRESS $695
1941 FORD ½-TON PICK-UP $395
1935 G.M.C. ½-TON PICK-UP $345
1935 INTERNATIONAL ½-TON PANEL $145

REMEMBER A GOOD DEAL DEPENDS ON A GOOD DEALER

WILSON MOTORS LTD.
E 1108 Open 12 Hours a Day E 1108

47 CARS FOR SALE

DAVIS MOTORS LTD.

TWO LOCATIONS
900 Fort St. 920 Yates St.
G 8154 G 8342

NOW 18 MONTHS TO PAY

FREE 1952 LICENSE ON PASSENGER CARS

1951 Pontiac De Luxe Sedan Demonstrator, small mileage, large discount.
1950 Pontiac Silver Streak Sedan $2100
1950 Vanguard Sedan $1495
1950 Austin A40 Sedan $1375
1949 Pontiac Two-Door Sedan $1750
1949 Hillman Minx Sedan $1195
1948 Oldsmobile Sedan, radio and heater $1750
1948 Dodge Special De Luxe Sedan $1650
1948 Chevrolet Two-Door Sedan $1450
1947 Buick Super Sedan, radio and heater $2100
1946 Nash Super Sedan $1350
1939 Buick Special Sedan $795
1941 Chevrolet De Luxe Sedan $895
1938 Hudson Coupe $495
1938 Chevrolet Sedan $750
1936 Ford Tudor Sedan $395
1936 Oldsmobile Sedan $295

TRUCK SPECIALS

1948 Chevrolet Half-Ton Pick-Up $1295
1947 Dodge One-Ton Pick-Up $1050
1947 Maple Leaf Three-Ton body and hoist $1995
1941 G-M-C Two-Ton Flat Deck $895
1940 Ford Panel $295
1937 G-M-C Two-Ton Body and hoist $895
1937 Ford Half-Ton Panel $295

50 More Cars to Choose From

For After Hours Information Please Phone Any of the Following Salesmen:
Harold Brunell, E 6129
Glenn O. Smith E 7309
Sam Taylor, B 4500
Guy Morley, G 5218
Jack Clements, Albion 284 X
Binkie Tisdall, E 1844
Gordon Tomlin, G 8154, 9 to 6 p.m.

DAVIS MOTORS LTD.
BUICK - PONTIAC - VAUXHALL
G-M-C TRUCKS

LOUIS NELSON LTD.
827 PANDORA AVENUE E 6113
KAISER - VANGUARD - TRIUMPH

JANUARY'S BEST BUYS

1949 Hillman Sedan, excellent condition. One-owner car, only 16,000 miles, $1,195
1949 Pontiac Sedan, radio, heater, excellent condition. Low mileage $1,875
1939 Chevrolet Five-Passenger Coupe, excellent condition, tires like new $775
1937 Chrysler Sedan, excellent condition $625
1935 Pontiac Sedan, new tires, good mechanical order $375
1947 Standard Convertible, heater, foglights, grill guards, etc., excellent condition $675
1950 Morris Coach, like new $1,095

COMPARE OUR VALUES

1950 HILLMAN DE LUXE SEDAN. Heater $1395
1949 METEOR SEDAN $1495
1949 AUSTIN SEDAN $1095
1947 HILLMAN SEDAN. Low mileage $795
1948 FORD TWO-DOOR SEDAN. Low mileage $1195
1949 STUDEBAKER CHAMPION. Low mileage. $1895

JAMESON MOTORS LTD
740 BROUGHTON ST., VICTORIA, B.C.
G 8353 - E 7374 - E 6204

1946 DODGE HALF-TON PANEL TRUCK $825
1950 HILLMAN MINX $1225
1934 PLYMOUTH $295

PITZER & NEX
"Hillman Dealer"
2650 DOUGLAS ST. PHONE E 6474

A SPENCER HOUSTON VALUE

SPECIAL

1948 CHEVROLET FLEETMASTER SEDAN, heater $1495
951 YATES STREET B 1032

SPECIAL BUYS

1950 Austin "A-40" Sedan—Just like new. Owned and driven by very careful owner. Name on request $1395
1949 Ford Tudor Sedan, another one-owner car, in lovely condition. Heater and other accessories. $1695

Masters Motor Co. Ltd.
815 VIEW PHONE E 3541

K-M AUTO SALES
B 5822
1101 YATES AT COOK STREET
BETTER CARS FOR LESS

SELECTED USED CARS
HAWKES BROS. GARAGE
Moss and Fairfield—E 6641

47a TRUCKS AND TRAILERS FOR SALE

FARWEST MOTORS LTD.
YATES AT VANCOUVER STS. G 8174

INTERNATIONAL TRUCKS

½-Ton Pick-Up—127" W.B., 8' box, 650x16 6-ply tires $2250
¾-Ton Pick-Up—127" W.B. 8' box, 700x16 6-ply tires $2417
1-Ton Pick-Up—9' box, 134" W.B., 750x16 8-ply tires $2600

CALL AND SEE THEM TODAY

FARWEST MOTORS LTD.

47b PARTS, TIRES AND ACCESSORIES

ACME FIBERGLASS BATTERIES, MANUfactured in Victoria. Save ½—have your battery replaced; 18 months' guarantee. New, reconditioned and replated batteries. FRANCIS BATTERIES & TIRES LTD. 1412 Quadra Street Phone E 7032

47c AUTO REPAIRS AND SERVICE

MOONEY'S AUTO BODY SHOP
Body, paint and fender repairs. E 4177.

SPEEDOMETER & WINDSHIELD WIPER repairs. Chet Dowman, 724 Johnson. E 1411.

47d AUTO FINANCING AND INSURANCE

PURCHASE YOUR CAR AT 50% REDUCTION IN CARRYING CHARGES
4½% INTEREST ON UNPAID BALANCE
GILLESPIE, HART & CO. LTD.
611 FORT STREET GARDEN 1181

AUTOMOBILE FINANCING
Purchases of automobiles, household appliances and industrial equipment financed on monthly payment plan. Loans on late model cars.
Reasonable Rates Prompt Service
ISLAND FINANCES LIMITED
1112 Broad Street Phone Garden 6831

CAR INSURANCE COSTS ONLY $17 TO cover in B.C. to get a pink card.
J. W. BUCKLER INSURANCE AGENCIES
124 Pemberton Building Empire 2144

48 CARS AND TRUCKS WANTED

NEED CAR FOR MY BUSINESS. ALL cash. No dealers. B 3523.

49 BOATS AND MARINE FOR SALE AND WANTED

INBOARD AND OUTBOARD POWER BOATS
SPORT FISHING CRAFT
Boats of all types built to order.
VOGLER'S SEACRAFT
E 0412 3041 Douglas St.

BOAT-BUILDING AND REPAIRING, ENgine-installation, machine work, welding and tank-making, etc.
FOSTER'S SHIPYARD
419 Bay Street E 0408

FOR SALE—A RECONDITIONED GRAY marine engine, model 4 cylinder 75 h.p. Phantom series. Direct drive, as new. Call Angus Marine, 564 Yates St., G 7431.

MARINE RADIO, SPILSBURY & HEPburn. Epcol, Fisher, Troller, Ekolite sounders. Radio Specialties, 919 Fort Street, B 2725 or B 5858.

Boat lumber of all descriptions, Oak, Mahogany, Red and Yellow Cedar Edge Grain. Boat keels and ribs cut to order. Custom machining to detail. Extra long panels of Marine plywood. Enquiries welcomed.
BUILDERS SASH & DOOR LTD.
250 Garbally Road B 3171

JOHNSON AND WISCONSIN
BRIGGS-STRATTON ENGINES
PARTS AND REPAIR SERVICE
ANGUS MARINE
564 YATES STREET G 7431

FISHERMEN'S SPECIAL
Waterproof rubber flashlights, plastic lens. Two or three-cell sizes at
SHIP CHANDLERS
(McQUADE'S LTD.)
1214 WHARF ST. PHONE E 1141

EVINRUDE - GRAY - G.M. DIESEL
ALL TYPES MOTOR REPAIRS
ORR & JAMES, LTD.
1210 WHARF ST G 3121

51 PERSONAL LOANS

FRIENDLY LOANS
UP TO $1000
NO ONE ELSE NEED SIGN

NIAGARA
FINANCE COMPANY LIMITED
640 FORT
24 WINCH BUILDING. G 9365

51a MORTGAGE LOANS

FUNDS ON HAND AND IMMEDIATELY AVAILABLE FOR MORTGAGE LOANS
Large and small amounts—low interest—quick decisions. Repayments to suit. Reasonable charges. Mortgages and agreements purchased.
Consult our mortgage department.
P. R. BROWN & SONS LTD.
Serving Victoria for Over 50 Years
1112 Broad Street Phone Garden 7171

APPLICATIONS FOR LARGE OR SMALL mortgages appreciated. N.H.A. loans available. We specialize in refinancing also purchasing mortgages and agreements. Mr. Spencer or Mr. Kirkpatrick, Financial Survey Limited, 1324 Government Street. G 9305.

A. BERNARD & CO. LTD.
LARGE AND SMALL AMOUNTS FOR residential and business properties at low rates. Progressive N.H.A. building loans at prevailing rates.
629 FORT STREET Phone Garden 9335

ANY REQUEST FOR A MORTGAGE APpreciated. Pemberton, Holmes Ltd., 1002 Government Street. Garden 8124.

52 WANTED TO BORROW

WANTED—CLIENTS WITH LARGE OR small sums of money to invest in first mortgages at 6% interest, good monthly payments. Inquiries appreciated. Mr. Spencer Garden 9305.
FINANCIAL SURVEY LIMITED
1324 Government Street

$2,000 FIRST MORTGAGE REQUIRED, on house sold for $5,000, 6% interest, $30 a month back, three-year terms. Please call Mr. Foster, B 2101 day or night. Hawkes Foster Ltd.

53a TIMBER WANTED

STANDING TIMBER; ALSO LONG OR short logs up to 48" on butt end. Atom Lumber Co., 210 Johnson Street West. B 2249, eves. G 0812.

54 BUSINESS OPPORTUNITIES

CAMPBELL RIVER - VANCOUVER ISLAND
DEL'S DRIVE-IN
Lunch counter and coffee bar on main thoroughfare of town. Heavy traffic. Smart Pan-abode constructed building with owner's quarters on large drive-in lot. Complete equipment list includes deep freeze, 17 cubic foot fridge, Rockgas range (grill two-burner oven), other modern electrical appliances such as deep fryer, waffle irons, etc. Owner's net take exceeds $500 per month. Purchaser may buy equipment and stock with three-year lease, or purchase property and business outright for $12,200, plus stock. Terms available. Write or telephone immediately. Hulme & Horton Ltd., Box 870 Campbell River, B.C. Phone 62.

DOWNTOWN COFFEE SHOP
Located in the heart of the business district, this is a going concern, seating capacity for 20 people, and serving only light lunches and short orders. A very good living for two people can be had in this business. About half cash. New low price, $3,300. For information ask for Stan Evans or Ed Olson, Western Homes Ltd. 611 Yates Street, B 2157.

FURNITURE REPAIR AND UPHOLSTERing shop with adjoining living quarters, stock and machinery for sale. Lease on store available. Good location and business is established. Possession Feb. 1. For further information call at 1053 View Street.

TOWN & COUNTRY HOMES LIMITED
1923 Quadra Street
PHONE B 7276—24-HOUR SERVICE

HAVE YOU $1500?
Why work for someone the rest of your life when you can have your own business, be your own boss and run things your own way? If so, you can purchase one of the smartest coffee shops in the city with this $1,500 as down payment and the balance to suit you on monthly payments. Fully equipped and rent is only $58 a month with a three-year lease.
For further particulars contact Norman Ware, evenings, G 1412

54 BUSINESS OPPORTUNITIES

BUSINESS MAN WOULD INVEST REAsonable amount and assist in a sound business. Qualified accountant. Box 242, Victoria Press.

EXCELLENT GUEST HOUSE BUSINESS, going concern, grossing $13,200. Will sacrifice for cash, or sell on terms. Phone G 5024.

56 LISTINGS CANCELED

1038 DUNSMUIR SOLD BY HAROLD Ware of Town & Country Homes. Esquimalt residents take note, I have a client who has a 4-room bungalow in city, 4 years old, wants to exchange for same in your district, with a basement, value $6,500. Phone Harold Ware, Town & Country Homes, B 7276 or at home B 1461.

THE FOLLOWING HOUSES ARE NOW listed exclusively with Pemberton, Holmes Ltd.: 32 Howe St., 62 Tovey Crescent. To view by appointment contact Mr. Gould or Mr. Gurr, G 8124.

THERE GOES ANOTHER EXCLUSIVE listing! 966 Tattersal Drive sold by Clyde Elford and Johnny James of Western Homes Ltd. More listings urgently needed.

337 VINCENT, ANOTHER EXCLUSIVE listing sold by Johnny James and Stan Evans of Western Homes Ltd. Let us sell yours. Call B 2157, Eves., G 8286 or B 6515.

571 MICHIGAN ST. SOLD AGAIN BY Clyde Elford of Western Homes Ltd. Phone me your listing. B 2157.

AGENTS PLEASE NOTE. 310 ROBERTSON Street has been sold.

56a LISTINGS WANTED

URGENTLY REQUIRED — PROPERTY listings of all types, large and small. We can't sell your property if we haven't your listing. List with Whittome's now. Prompt, energetic service. J. H. Whittome & Co., Ltd. Phone B 4255.

CLIENT HAS $2,000 CASH FOR A HOUSE in View Royal district. Full price about $6,000. Call Mr. Blenkinsop, F. N. Cabeldu Ltd., E 7174.

LISTINGS WANTED. LIST YOUR PROPerty with F. N. Cabeldu Ltd. for immediate attention. Phone E 7174.

57 HOUSES FOR SALE

FAIRFIELD
A grand older-type home in top condition. Four bedrooms, den, living room, dining room, fine kitchen, three modern bathrooms, extra toilet. A fine buy for anyone with an eye for value. Will duplex at low cost and give big investment return or suit family admirably $9,950

ESQUIMALT
In best part a fine new stucco home ready to walk into. Five grand rooms, hardwood floors, many built-in features, twin cupboards, full basement, drive-in garage, and the right price with good terms $9,500

VIEW ROYAL
Here is a bargain. Excellent stucco home, just right for retirement or small family. Roomy living room, dining room, modern kitchen, utility room, three bedrooms, parquet tile floors in main rooms, four-piece bathroom. Insulated, central oil heating. A fine, small, comfortable home on two lots, lovely surroundings, at an absurdly low price of $7,950

A. BERNARD & CO. LTD.
629 Fort Street, Phone G 9335.
Evenings: Mr. Green, G 9083; Mr. Bailey, B 4031; Mr. Fuller, E 4763; Mr. Johnson, G 1473; Mr. Spencer, E 7050

REVENUE JAMES BAY
This is a very well-kept property partially furnished, three-room, self-contained suite for owner plus a revenue of $75 per month. Terms, $2,500 down. Price only $7,500.
ALTON & FLEMING
1006 Blanshard Street. Phone G 5112.

4-ROOM BUNGALOW, FULL BASEMENT, drive-in garage, on big lot, grounds in lawn, fenced. Best offer. 137 Grainger Road, Langford.

THE HOPE REALTY, CAMPBELL BLDG. Sales, Exchanges, Investments. B 7643.

THE B.C. LAND
& INVESTMENT AGENCY LTD.
Our 89th Year in Real Estate

ROCKLAND AVENUE AREA
Attractive looking five-room stucco bungalow (attic if more space needed). Has very pleasing living room with wide corner windows commanding a beautiful outlook; guest-size dining room, a fine electric cabinet kitchen plus breakfast room space; two good bedrooms, Pembroke bath; rumpus room in the basement. Drive-in garage. Only four years old.
Going for $10,750

UPLANDS
An outstanding ranch-type cedar siding bungalow, built just a few years ago to owner's specifications. Seven good rooms, all one floor. Den with fireplace, three bedrooms; double plumbing; de luxe kitchen with nook. One of the nicest we have seen. Full basement with Oil-O-Matic heat. Landscaped garden.
Price $22,000
Please ask for Mr. C. R. V. Bagshawe

GORDON HEAD
An attractive four-year-old stucco bungalow. Has large living room, dining room, cabinet kitchen, wired for electric range; sun room, two bedrooms; full basement with drive-in garage and hot-air piped oil furnace. On three-quarter acre of land. Taxes $97.
Price $12,000

NEW WITH ¾ ACRE
Located in a quiet neighborhood in Saanich, close to school. Entrance hall, living room, 14x16 with fireplace, dining-room, cabinet kitchen, through hall, two bedrooms, oak floors. Full high basement with drive-in garage. Tubs in basement. Copper piping.
Hot-air piped furnace $8900
Please ask for Mr. Heine

UPLANDS
A very beautiful colonial type house which you could not begin to replace today for the asked price. Gracious entrance hall, living room, about 15'x26', washroom downstairs. Three lovely bedrooms and 2 bathrooms up. Hot-water oil heating, oak floors throughout the house. Offered at $27,500

THREE-BEDROOM STUCCO
This snappy bungalow is only two years old and must be sold, owner transferred. Immediate possession to five nice rooms, full basement, hot-air pipe furnace, drive-in garage. $3,500 will handle, balance $56.50 per month.
Asking price $8500
Please ask for Mr. W. O. Cameron

922 GOVERNMENT ST. G 4115
Member Real Estate Board of Victoria

LOOK LOOK LOOK
EXCLUSIVE
2319 WARK STREET
A good home consisting of seven rooms and two-room suite in basement: all rooms spacious, neat and clean. Living room with fireplace, dining room, kitchen, and three bedrooms, up. Garage, hot-air heating. This is one of the best buys on the market today.
Price $6825

COOK - MAYNARD AREA
Five-room bungalow, large lot. Living room, three bedrooms and kitchen. Hot-air heating.
Price $4800
Call Mr. Clark, Evenings, E 8097

H. G. DALBY & CO. LTD.
634 VIEW STREET E 6241

THE ROYAL TRUST CO.

OAK BAY
South of the avenue, on a quiet street. Secluded property with a lovely established garden. The house, built by a well-known architect, has great charm and contains a square hall, large living room with fireplace, den with fireplace, large dining room, pantry and kitchen. Upstairs there are three bedrooms, dressing room and bathroom. Good cupboards. Full basement with hot-air Oil-O-Matic heating. Separate garage, numerous fruit trees and a vegetable garden.
Price $16,000

THE ROYAL TRUST COMPANY
1205 GOVERNMENT ST. Empire 4126

57 HOUSES FOR SALE

WESTERN HOMES LTD.
611 YATES STREET B 2157

ULTRA MODERN CALIFORNIA STYLE WITH RUMPUS ROOM
This very smart two-year-old modern California-type white stucco bungalow is certainly different in design. Comprises entrance hallway to a large living room with open tile fireplace and wall-to-wall broadloom carpet, central hallway, spacious all-electric modern cabinet kitchen with dining area wired for electric range. Two very large bedrooms with walk-in closets. Four-piece Pembroke bathroom with pedestal basin. There are huge plate-glass windows in the living room, front bedroom and kitchen. There is a utility room plumbed for a Bendix. Full cement basement with hot-air furnace piped to all rooms. Automatic electric hot water tank. Lovely large rumpus room with open fireplace, fully plastered and cove ceilings. An extra twin-sized bedroom with double clothes closets finished with knotty pine. House is fully insulated. Attached car port. Large lot, good soil. Nice open view. Close to schools, transportation and shopping centre. Full price (with terms) $8400
Clyde Elford, B 2157, Eves., G 0646.

WATERFRONT PROPERTY
N.H.A. - N.H.A. - N.H.A.
LOVELY VIEW—$10,500
We are pleased to offer this one-year-old waterfront property. Owner is leaving for U.S.A. and is sacrificing the price in order to sell quickly. Comprising, entrance hall, large living room, picture windows overlooking the water, Roman brick open fireplace (Venetian blinds), two twin-size bedrooms and clothes closets, four-piece Pembroke bath, pedestal basin, Fluorescent lighting. Large kitchen, wired for range. Lots of cupboards and dining area. Basement, laundry trays, copper plumbing, hot-air furnace piped to all rooms. (Insulated.) Car port. N.H.A. mortgage of approximate $5,800 at $44 per month including taxes.
Price $10,500
No offers please.
Phone Cliff Green, B 2157, Eves., G 4209, or Roy Smith, B 2157, Eves., G 3019.

"4-SUITE APARTMENT BLOCK"
"OIL-O-MATIC HEAT"
"13% NET—13% NET"
"EXCLUSIVE LISTING"
This modern apartment block is situated in Esquimalt in the best rental area. Comprises four three-room fully self-contained suites with electric ranges and refrigerators. Steady tenants in each suite. Low taxes. This is one of the best buys on the market today.
The price $16,800
For Further Details Phone Cliff Green, B 2157; Evenings, G 4209
Roy Smith, B 2157; Evenings, G 3019

N.H.A. N.H.A. N.H.A.
4½ ROOMS - 2 YEARS OLD
This lovely white stucco bungalow is in beautiful condition and is just two years old. Comprises large living room with fireplace and plate glass window, central hallway with parquet oak floors, two dandy-sized bedrooms with clothes closets, four-piece Pembroke bathroom, spacious cabinet kitchen wired for range. Coffee bar with grillwork. Family-sized dinette. Full cement basement. Hot-air furnace piped to all rooms. Automatic electric hot water tank. Laundry trays. House insulated. Nice lot, good soil; 4½% mortgage. Full price $7950
Please Phone Cliff Green or Roy Smith at B 2157; Evenings, G 4209 or G 3019

$1000 CASH $1000
Or close offer for this seven-room city home, close to high school. Can be used for revenue. Full basement. Hot-air furnace. Balance at $40 per month. Price (495-C) $3750
Ed Olson, B 2157; Evenings, G 4608

$550 DOWN $550
PAYMENTS $40 A MONTH
Six-room house close to city, transportation and schools. Three bedrooms up and three rooms and bath down. Full price $3650
Clyde Elford, B 2157, Eves., G 0646.

OAK BAY!
FIVE ROOMS - BASEMENT!!
MODERN - STUCCO
This five-room stucco bungalow is modern in every respect and situated in the best part of Oak Bay. Entrance through hall to spacious living room with fireplace and oak floors. Nice dining room, two good bedrooms with clothes closets, Pembroke bathroom, large cabinet kitchen. Full high and dry basement with furnace. Landscaped corner lot with separate garage. Terms can be arranged at the full price of (367-O) $8950
Call Johnny James, B 2157, Eves., G 6515.
Stan Evans, B 2157, Eves., G 8286.

STEWART CLARK & CO.
CALL G 1011 - G 1933

OAK BAY
THREE BEDROOMS
OIL HOT-WATER HEAT
Two-year-old stucco bungalow with hardwood floors throughout, fully insulated, has through hall, large living room, tiled fireplace, full dining room, electric kitchen with adjoining utility room, three bedrooms with built-in wardrobes, four-piece bathroom, tile basin, basement with garage. A glimpse of the sea. Handy to everything. Approximately $8,000 mortgage could be assumed or clear title. A very good buy on today's market at $13,000

BRAND NEW BUNGALOW
MUST BE SOLD!!
Five-room stucco, all modern conveniences. Full basement, large lot, clear title, terms available. Quick sale necessary. Asking $8900

Real Estate — Mortgages — Insurance
314 PEMBERTON BUILDING
Evenings: Mr. Custance, E 7930
Mr. O'Toole, G 1275

They'll Do It Every Time

57 HOUSES FOR SALE

BROWN BROS. AGENCIES LIMITED
View and Blanshard Streets E 1183-4
Member Real Estate Board of Victoria

OAK BAY SPECIALS
Modern four rooms and utility, 3½ years old, owner built, attractive and compact bungalow. Insulated, weather stripping, new condition. Taxes $78. Cabinet kitchen has range wired and dining space. Oil circulating heater included. Spacious separate garage, Duroid roof, garden fenced. Terms at $8400

SIX ROOMS - ONE FLOOR
A hard to find home, spotless condition, through-hall plan and taxes $112. Beautiful living room, full dining room, attractive electric cabinet kitchen, master bedroom and two medium size. Four-piece Pembroke bath. Full high daylight basement, furnace heat to all rooms, drive-in two-car garage. Property all fenced and landscaped. Handy to school and bus. This home is tastefully decorated and well cared for and won't be on the market long. Terms $14,000
Call Mr. Belcher, Res., G 3594.

SPECIAL—$7250
LOVELY CADBORO BAY
CHARMING PICTURE BOOK
FIVE ROOMS—OAK FLOORS
Owner is leaving the city and must sell this grand modern bungalow with no steps to climb and is by bus, stores, beach and near the new school. A few of the many features are through hall, lovely living room with maroon tiled fireplace, nice size dining room, ultra-modern cabinet kitchen with ceramic tile sink, inlaid lino floor while the cute bathroom is four-piece Pembroke. Both bedrooms have tapestry plaster, plus the oak floors, which are throughout. Decoration is excellent in pastel shades and heating is Cyclos automatic oil floor furnace with blower and thermostat. Property is good soil with deep gardening area in rear and price includes Venetian blinds throughout. Please don't miss this super buy—we know it will not last long in this extra-popular area. Special price with terms $7250
Call Mr. McAdams, Res., G 2420.

UNEXCELLED VIEWS OF MOUNTAINS, SEA AND ISLANDS
CHARMING SMALL FARM
This four-room stucco home comprises, lovely living room with fireplace, extra large cabinet kitchen with dining area, placed to take full advantage of the wonderful views, two good bedrooms and Pembroke bathroom. Full basement has hot-air furnace and drive-in garage. Situated on 3½-cleared acres of excellent soil. Fruits, berries and chicken houses. Low taxes. Full price with terms, only $12,600
Mr. H. Andrew, Res., Keating 17G.

CONSIDER ALL OFFERS
IMMEDIATE POSSESSION
FIVE SPOTLESS ROOMS
In scenic High Quadra area—this spotless bungalow consists of living room with brick fireplace, excellent kitchen with dining area, two lovely bedrooms and three-piece bath, plus one neat extra room in basement. Lots of storage space, plus laundry trays and hot-air furnace in basement. There is a large separate garage, workshop, big garden lot with loads of fruit and even the taxes are within reason. Really worth seeing at, with some terms $5850
Call Mr. K. Larson, Res., G 9987.

RANDALL'S

TODAY'S SPECIALS
$1000 Down buys five-room bungalow, close in, walk to work. Why pay rent when you can buy this at $40 per month?
Price $3300
$1500 Cash. Five-room stucco with part basement and drive-in garage, large garden lot, high location, good street, easy monthly payments. Price $4250
$2000 Down. Six-room bungalow, three bedrooms, hot-water heat radiators in all rooms, full basement, separate garage.
Price $6300
Call Mr. Fiddick, Eves., Albion 122 Y

HOUSE AND REVENUE
HOT-WATER HEAT
Splendid home for comfort and investment. Four rooms down for owner and a three-room suite up, rented at $35 per month. Nice lot and garage, quiet street. $2,750 down, balance $35 per month. Price $5250
Call Mr. Fiddick, Eves., Albion 122 Y

$2000 DOWN
Brand new stucco bungalow, bright living room, fireplace, through hall, modern cabinet kitchen, two smart bedrooms, full basement furnace. Vacant and ready for buyer.
Full price $8400
Call Mr. Davies, Eves., G 8614

THREE BEDROOMS
$1500 DOWN $1500
Outstanding value in this six-room bungalow, all newly decorated, and polished floors living room and dining room, through hall, three bedrooms, bright kitchen, full basement, pipe furnace, fine home, gleaming and clean. Immediate possession.
Full price $6300
Call Mr. Davies, Eves., G 8614

SIDE-BY-SIDE STUCCO DUPLEX
Modern side-by-side stucco duplex, two years old. Each unit has smart living room, fireplace, oak floors, cabinet kitchen, two bedrooms, separate basement, oil heat, wonderful investment. $6,000 cash, balance 4½% interest.
Price $12,600
Call Mr. Robertson, Eves., E 9479

GEORGE RANDALL
1309 DOUGLAS STREET G 8109

57 HOUSES FOR SALE

TOWN & COUNTRY HOMES LIMITED
1923 QUADRA STREET
PHONE B 7276—24-HOUR SERVICE

$7250—$7250—$7250
CADBORO BAY
4 YEARS OLD
SLASHED—SLASHED
Owner leaving for States and has cut the price of this lovely five-roomed stucco bungalow. Features: Hardwood floors throughout, Oil-O-Matic floor furnace, no steps, through hall plan and spotlessly clean. This is situated in a beautiful location, close to stores and transportation, and is only four years old. Full price, with reasonable terms and near offer to this price $7250
Contact Harold Ware, Evenings, B 1461

FAIRFIELD
2 BEDROOMS—4 YEARS OLD
A lovely white shake bungalow in the Fairfield district; living room with fireplace, two bedrooms, cabinet kitchen, four-piece Pembroke bathroom, utility with tubs, lot 50x100, semi-finished garage. Taxes $125. You can't match this in any district but when it's in Fairfield, you really have a bargain at $6500
Contact B. Price, B 7276 Anytime

N.H.A.—OAK BAY—N.H.A.
$14,800 - $14,800
This is one beautiful modern home. Oak floors throughout, through hall, living room 15x18 with fireplace, dining room 9x13, wonderful cabinet kitchen, wired for electric range, laundry room 9x9, three nice large bedrooms and large clothes closets, four-piece Pembroke bath; very high, full basement, Oil-O-Matic forced hot-air heat, rumpus room. 14x34 with fireplace and drive-in garage. $6,000 will handle this.
Full price $14,800
To View Call A. H. Jackson, B 7276
Evenings, Belmont 173G

NEW 3-BEDROOM HOME
OAK BAY
$11,700—$11,700—$11,700
Victoria's best buy in Oak Bay; three bedrooms all on one floor with large living room, nice size dining room, through hall, twin size bedrooms, drive-in garage; lot 50x120; low taxes.
Contact Norman Ware, Day, B 7276
Evenings, G 1412

N.H.A. JUBILEE AREA
$3000 Down—$3000 Down
Brand new three-bedroom home in city; living room with lovely fireplace, has oak floors, three good sized bedrooms with large closets, very bright kitchen, wired for range with dining area off kitchen; full high basement with furnace piped to all rooms and a drive-in fireproofed garage. If you act quickly you can choose your own counter and floor covering in the kitchen.
Full price $10,500
Contact N. Ware, B 7276, 24 Hours

WHY PAY RENT
WHEN FOR
$2000 Down—$2000 Down
You can buy a house, 11 years old, with over 1,300 feet of floor space. Living room 23 feet long, lovely fireplace, large windows; full-sized dining room will take the largest of suites; attractive kitchen, two bedrooms both suitable for twin beds; through hall, oak floors; full basement, hot-air furnace, drive-in garage. Lot 190 feet long; fruit trees, fir trees, lovely garden. Truly a place to relax and ease the tension of your work. We sincerely recommend this as the best we have seen for a firm price of (no offers) $9000
Contact I. V. Saunders, B 7276, night or day
Please don't forget our parking facilities. No meters, no time limit.

P. R. BROWN & SONS LIMITED
Real Estate and Insurance Agents
Member Real Estate Board of Victoria
1112 BROAD STREET GARDEN 7171
Established 1900

The magical combination of good taste and wealth is reflected in this charming six-room stucco bungalow situated on approximately two acres landscaped grounds with a view over water. This home consists of large living room with fireplace, a generous formal dining room, den with fireplace, two bedrooms, double plumbing, utility room, cabinet kitchen, full basement with two additional rooms and bath. Oil-O-Matic heating, double garage. Hard surface tennis court.
Price $15,000
Six-suite apartment (self-contained) $21,000

GORDON HEAD
Was it you who said I wish I could have a home in the country, close to the city to get away from the hustle and bustle of city life? Why not look over this new white five-room stucco bungalow with hardwood floors, Oil-O-Matic heating, situated on approximately half-acre with beautiful view over water and islands. Priced at $11,500

SAYWARD BEACH
Several very attractive waterfront lots for sale. Price each $1850
Contact
Watson Clark, E 2401; F. Burton, E 1291; Alex Millar, G 9214; A. H. Hunkin, Albion 18 Y; Miss Courtnall, G 9217

THREE BEDROOMS
It is hard to get a bungalow of this type in Fairfield. In one of the best locations. Full basement, garage, nice living room, everything in very good condition. Price $9500
Please Ask for Mr. Edwards
Evenings, G 6935

H. A. HUMBER LTD.
1229 BROAD STREET B 3252 - E 8113

57 HOUSES FOR SALE

BOORMAN'S

CITY
BOULEVARDED STREET
Seven-room family home in excellent repair and exceptionally well built with new copper piping throughout, new Duroid roof and gutters, full concrete basement, piped furnace. This home is excellent value and is readily adaptable for revenue, being near the high school. Price with terms $6950
For appointment to view, phone Stan Cornish, G 7643

HIGH ON A HILLTOP
DUPLEX
An excellent revenue producer—a five-room suite rented for $80 per month and an upper three-room suite for $50 per month. Located on a beautifully landscaped lot overlooking the city and Olympic mountains with an unobstructed view. Substantially well built and in good condition, this home features oil automatic hot-water heat. Taxes are only $102 per year. $3,000 will handle and the full price is only $9400
W. I. Boorman.

WILLOWS DISTRICT
Under construction with completion assured in February, we are offering this Oak Bay home now so that you may have your choice of painting and plastering. It features L-shaped living room-dining room, two good bedrooms, very modern kitchen with nook. Full daylight basement (suitable for extra bedroom), steel furnace, drive-in garage. Complete insulation. Brick flower box at front porch. Built under the N.H.A. Clear title or less than half cash will handle.
Exclusive listing. Price $10,900
J. S. Boorman, Eves., B 5036.

HIGH QUADRA DISTRICT
Very attractive well-built home with one acre of land, partly in garden and partly in wild state, with beautiful oak trees. Entrance hall, large living room, cosy dining room, all with inlaid quarter-cut oak flooring, two large bedrooms, good-sized bathroom. Kitchen with tiled sink. Full basement with hot-air furnace, garage, laundry tubs. This is a very attractive home with cement walks and nicely laid out garden with holly trees, oaks and shrubs, and the price is not inflated. Low taxes $100.
Price $11,000
H. F. Hepburn, Eves., E 7039.

UPLANDS SLOPE
Attractive, spacious six-room stucco, Oil-O-Matic hot air heated bungalow. Living room 15x21, fireplace. Dining room 15x15. Hardwood floors in main rooms. Electric cabinet kitchen, tile bath, and 3 bedrooms. Full cement basement with garage. A delightful garden surrounds this MOST reasonably priced home.
Taxes $110. Price $13,650
C. J. Harrington, Evenings, E 5846

Boorman Investment Co. Limited
616 VIEW STREET E 7124
Member Real Estate Board of Victoria

RITHET—B4251
OUR 81ST YEAR

OAK BAY
A WONDERFUL HOME
Attractive and desirable five-room stucco bungalow, only 10 years old and situated on a quiet street close to Beach Drive. Through hall plan with spacious living room and open fireplace, guest-size dining room adjoining electric cabinet kitchen, two twin-size bedrooms. Pembroke bathroom. Full daylight basement with furnace. Drive-in garage. Very neat garden. Moderate taxes. The price is right. Terms. $11,500

NORTH OF AVENUE
QUALITY BUNGALOW
Just the home you have looked all over Oak Bay to find, but without success. A beautiful five-room stucco home, less than two years old, having a spacious living room with tile fireplace. Dining room with adjoining electric cabinet kitchen. Two twin-size bedrooms and four-piece Pembroke bathroom. Full daylight basement with drive-in garage. Close to schools and transportation and built among new homes. First time on the market. About half cash will handle. N.H.A. mortgage 4½% payable at $50 monthly. Don't pay rent.
Price $11,950

OAK BAY
GLEAMING WHITE STUCCO
Six Rooms - Oil Heat
Grand Location
First time listed this beautiful six-room bungalow was planned and located for comfortable living, consisting of a large living room with fireplace, guest-size dining room, cabinet kitchen, four-piece Pembroke bathroom, three twin-size bedrooms, full basement, Oil-O-Matic hot-air heat to rooms, oak floors. Today's best Oak Bay buy. Easy to keep garden in lawn and shrubs. Some terms can be arranged.
The full price $13,650

Rithet Consolidated, Ltd.
(Member Real Estate Board of Victoria)
706 FORT STREET PHONE B 4251
Evenings:
Mr. Kitto, E 1860; Mr. Heppell, B 1878; Mr. Speed, E 8595

HAGAR'S

OAK BAY
THREE BEDROOMS
CRAFTSMAN BUILT
IMMACULATE
$13,650
A home that will delight both the craftsman and the artist is a rarity. Here is one modestly priced that makes an immediate appeal.
20 x 15 living room, 13 x 10 dining room with recess with buffet, two bedrooms 13 x 10, den or third bedroom 13 x 11. Oil-O-Matic heat. Insulated. Fully lined basement. Lovely garden stocked with valuable shrubs and plants. Truly a home for the choosy. Priced for the pleasure of a keen buyer (S1803-O) $13,650
H. E. Stubbings, Evenings, G 3617

HAGAR & SWAYNE LIMITED
VIEW AT BROAD G 0531-2-3
Member Real Estate Board of Victoria

OPEN FOR INSPECTION
FRIDAY AND SATURDAY
JAN. 18 AND 19
1 to 5 P.M.
463 WALTER STREET
Attractive in appearance, modern in every respect, this fine owner-built four-room stucco bungalow has everything. Built two years ago on a through hall plan, with French doors to beautiful large living room with view windows, steel Venetian blinds and tile fireplace, large full cabinet kitchen, wired for range, plate glass view window. Tiletex floors. Two twin-size bedrooms with twin-size clothes closets, ¼-cut oak floors in all rooms, full high basement, drive-in garage, Cyclos oil automatic air-conditioned heating unit, fully insulated and easy to heat, nice garden lot and low taxes (terms).
Price $8400

RIDINGS REALTY LTD.
Call Mr. Lupton at E 9721, Eves., G 2927

57 HOUSES FOR SALE

PEMBERTON, HOLMES LIMITED
SINCE 1887

PRICE REDUCED!
FIVE ROOMS
WHITE CEDAR SIDING
A neat home for the older couple on a lovely high large lot in the best part of the Gorge. Living room has fireplace. No basement, so no steps. There are some fruit trees and small fruits, also oaks. Separate garage and shed. Taxes $66. Full cash price only $5750
Exclusive listing.
Please call R. V. Caselton, Eves., E 2464, Days G 8124.

FAIRFIELD—EXCLUSIVE
CLOSE TO
SEA-PARK-SCHOOL
THREE LARGE BEDROOMS
OIL HOT-WATER HEAT
This charming older-type residence offers the family home-seeker everything required. Large living room, large dining room, large modern kitchen. Separate toilets up and down. Full basement. Separate garage. Taxes $174.
Price $9450

Half Cash Required to Handle
Call Mr. Gould or Mr. Gurr to view by appointment only. Eves., Belmont 202-M. Days G 8124

HIGH QUADRA
IN THE OAKS
One of the nicest homes in the area and located on the crest of a hill, this enchanting semi-bungalow has appeal from inside and out. Built on the through-hall plan. Living room approximately 18x20 with massive granite fireplace. Family-size dining room, modern cabinet kitchen with gas. Two nice bedrooms and four-piece bath. Concealed stairway to two lovely finished bedrooms up. Basement with hot air heat. Separate garage. Lovely garden on a sunny southern slope. Full price $11,000
Call Mr. Woodley, eves., G 3916
Days G 8124

HOME IN THE COUNTRY
WITH REVENUE
400 FEET WATERFRONT
Eleven and half acres all cleared, good soil, excellent beach and good fishing. Fifteen minutes from Victoria. Main house has three apartments bringing in a revenue of $1,530 per year.
Two additional outside units, plus beach cottage bringing in a yearly revenue of $1,025, making a total revenue of $2,555. Taxes, light, water, etc., are less than $400 annually. Purchaser could live in main suite which comprises living room, dining room, one bedroom, kitchen, and bath. Farm the 11½ acres and the present revenue would pay for the property.
Terms are $5,000 cash and $135 per month including interest and principal. Full price $22,500
Or offer.
Contact J. M. Chesman or K. R. Liss, Eves E 4833 or B 5865—Days G 8124

OAK BAY
SOUTH OF AVENUE
Five-room bungalow with through hall, living room, dining room, kitchen wired, two bedrooms, four-piece bathroom, full basement, drive-in garage, oil hot-air heat, domestic electric hot water. Nice lot all fenced, lawns back and front, shrubs and bulbs. Taxes $115.
Price $11,250
Call A. Lowman, Eves., B 5537—Days G 8124

G 8124

OAK BAY
FIVE-ROOM STUCCO BUNGALOW. AN EXCEPTIONAL BUY THAT HALF CASH WILL HANDLE.
FULL PRICE $8950
Call Jack Brown, G 4976

FOUR BEDROOMS
This stucco bungalow is in a choice location near bus, school and shopping centre and overlooking a popular park. It has a nice living room, dining room, modern kitchen with genuine tile sink, four-piece Pembroke bathroom, two large bedrooms on main floor with concealed stairway to two bedrooms, up. Hardwood floors, full lined basement with garage and hot-air piped furnace. A well-built home for only $11,000
Call Bob Allen, G 9308 or Albion 284H

NEAR JUBILEE HOSPITAL
Six-roomed home in nice condition; two extra rooms finished in basement; piped furnace, tubs, combination gas and coal range included
ONLY $5800

BEAUTIFULLY LANDSCAPED
Three-year-old five-roomed stucco bungalow, living room 14x17.6, tiled fireplace, dining room, oak floors, modern kitchen, tiled sink, wired for range, two good bedrooms, 4-piece bathroom. Playroom finished in basement, air conditioned heating, tubs.
Reduced to $9700
Call Alex Page, Eves., E 5883

WATERFRONT
This lovely modern bungalow has five rooms on the main floor plus two rooms upstairs (yet retains the appearance of a bungalow). Through hall, living room, guest-size dining room, kitchen, bathroom, and two bedrooms. Hardwood floors. Full basement, oil heat. Separate garage. Secluded, yet close to town.
Full price $8500
Call Alice Brooks or Bob Faulks
Evenings, G 8947 or Belmont 144 R

A. M. TAYLOR SPITTAL & CO. LTD.
1210 BROAD STREET G 9308, G 9309
Member Real Estate Board of Victoria

HICKS REALTY LIMITED
1710 DOUGLAS ST. B 5104
Opposite Hudson's Bay Store

CAN YOU COOK?
This substantial eight-room home in the Gorge is now operated as a boarding house and brings in $270 per month, plus four rooms for owner. Basement, piped furnace. Good location. A remunerative business or a good family home. Owner will consider $2,000 down from reliable purchaser. Priced very low at (103-D) $6300
Call Mr. Smith, B 5104, day or night.

THIS IS NOW A BUY CITY
Reduced six hundred dollars. An immaculate older-type six-room home with stucco and siding exterior. All rooms are spacious, ready for immediate occupancy. Basement full, and hot-air furnace. $2,500 will handle this bargain; the balance on agreement of sale. Hurry, this won't last long at this bargain price of (998-C) $7800
Call Art Brockman, B 5104, day or night.

JUST A LITTLE WAY OUT
Three bedrooms, half acre, new, nine-foot basement. Living room with fireplace, oak floors in main rooms. Large cabinet kitchen, wired; dining area. One twin-size bedroom down and Pembroke bath. Two large bedrooms up. Piped furnace, drive-in garage. Close to schools and three bus lines. Half acre of good grounds. $2,500 down.
Price (129-D) $8500
Call Mr. Drew, B 5104, day or night.

OAK BAY
This stucco bungalow is not new, but it is fully modern and in excellent condition inside and out. Five rooms, living room 19x19, dining room 10x16; cabinet kitchen with nook. Two bedrooms. Full basement with paneled rumpus room, also comfortable den with built-in bunk. Coal stoker hot-air furnace. Attached garage. Full price (619-C) $11,000
Call Mr. Ashton, B 5104, day or night.

57 HOUSES FOR SALE

WHITTOME'S
B 4255

4-MILE CIRCLE
CORDOVA BAY RD.
IMMEDIATE POSSESSION

Modern bungalow, four rooms and utility. Living room with view windows, Heatalator fireplace. Two bedrooms with closets. Four-piece Pembroke bathroom. Modern cabinet kitchen and large utility room. Cement walks. One-acre lot, partly landscaped, balance in trees. Ocean view. Extremely attractive property. (Terms)
Full Price $5500
(Exclusive Listing)
Ask for Mr. Agar or Mr. Wood, Eves., Keating 58Q

DE LUXE
BRAND NEW
ULTRA-MODERN

This remarkable home situated on almost an acre of ground, with very fine view. Features: Large living room 16' x 26', Heatalator fireplace, shadow wood panelling. Dining room 12' x 15' panelled in etch wood. Fully modern electric kitchen including, electric range, Thor automatic washer and dryer. Kitchen in silver cord finish. Three large bedrooms, one with revolving door closets and leather panelled walls. Plate glass and hardwood floors throughout. Full cement basement with Oil-O-Matic air-conditioned heating. Fully insulated. Attached garage. If you like a fine home you could not do better.
Full Price (half cash) $18,500
Ask for Mr. Meuffels or Mr. Trill, Eves., B 7042

J. H. WHITTOME
& CO. LTD.
901 GOVERNMENT STREET

ESQUIMALT—$12,500
A Practically New Bungalow of Substantial Construction

In a very desirable location close to bus. Comprising wide hall with oak floors. Very attractive living room, 18x15, with a wide Vitrolite-faced open fireplace. Dining room, 12x14. Wall-to-wall carpet. Two bedrooms with large cupboards. Bathroom with modern fixtures and fittings. Kitchen with latest improvements and conveniences. Full basement. Walls plastered. Splendid rumpus room. Sawdust burner with blower. Separate garage. If you are looking for a modern home at a very reasonable price this should interest you.

LEACH & SPARKS
1119 Blanshard Street. E 4117

LOVELY SUBURBAN HOME
GORDON HEAD

Situated on a cultivated ¾-acre lot, this stucco bungalow, just four years old, is for immediate sale. Consists of: Entrance hall, living room, dining room, two bedrooms, kitchen with sunroom off, oil hot-air heating plant, full basement with drive-in garage, tool house and wood shed, fruit trees.
Price Asked $12,000
Please call R. Cox, Evenings E.3814

SWINERTON & CO. LTD.
620 Broughton Street E 7181
Est. 1889

BUNGALOW—$1500 DOWN

Six rooms,—three bedrooms, full basement, furnace. Newly decorated throughout. Through hall. House not crowded in. Patent roof $6000
Please ask for Mr. Ramsay

MEHAREY & CO. LTD.
E 1187. Eves., G 0872

58 WANTED TO BUY HOUSES

WE ARE SNOWED UNDER WITH SMALL down-payment house-seekers!!! If you are prepared to sell your home to responsible people through us—please contact Mr. Gould and Mr. Gurr, at Pemberton, Holmes Ltd., G 8124 immediately.

WANTED BY MARCH 1, MODERN TWO-bedroom house with basement. Must have large, clear, sunny site with good soil. Saanich area near transportation. Up to $6,500 cash. H. E. Stubbins, G 3617, evenings. Hagar & Swayne Ltd. G 0531.

IN ONE DAY WE SOLD 338 OBED AND 1041 Dunsmuir St. We can't sell yours till you list it with us—so why wait? Phone B 4312. Dickie & Co. Realty, 833 Fort St.

WANTED—TWO-BEDROOM BUNGALOW, not too old, with suite upstairs or basement, around $10,000 cash buyer. Contact B. Price, Town & Country Homes Ltd. B 7276.

WANTED IMMEDIATELY FOR CASH client, side-by-side duplex. Modern, within easy distance of Willows School. Up to $17,000. H. E. Stubbins, G 3617, evenings, Hagar & Swayne Ltd. G 0531.

$2,000 DOWN AND $60 PER MONTH will be paid by my client for four or five room bungalow. Modern. Up to $8,000. Call Stan Evans of Western Homes Ltd., B 2157, evenings, G 8286.

OAK BAY
CLIENTS WITH CASH WAITING FOR homes in Oak Bay priced up to $15,000. Immediate attention. Please call Rithet Consolidated Ltd. B 4251.

Urgently required for genuine clients:

1. Modern ranch-type home, any good district, about $16,000.
2. Modern bungalow with basement and garage, about $8,500.
3. Several homes with down payments of about $1,500.

Please call
Ker & Stephenson Ltd.
909 Government Street G 4127

59 PROPERTY FOR SALE

$500 BUYS THIS CLEARED LOT IN THE High Gorge. Western Homes Ltd., B 2157, 611 Yates. Ask for Clyde Elford, Eves., G 0646.

INDUSTRIAL WATER FRONTAGE PROPerty for sale. Reasonable. G 0408.

3 LOTS, 50'x120', CLEARED, $250 EACH. Shelbourne district. Belmont 46M.

HIGH QUADRA—Only $600

For HALF-ACRE LOT WITH 100-FT. FRONTAGE. A choice buy with excellent garden soil and in an area of fine homes. SEE IT NOW. Make an appointment by calling G 8124 during the day or B 5865 or E 4833 evenings.

Pemberton, Holmes Ltd.
1002 GOVERNMENT STREET

60 PROPERTY WANTED

WANTED—TWO-BEDROOM HOME WITH two acres of land that can be purchased under V.L.A., up to $6,000. Contact Town & Country Homes Ltd., 1923 Quadra St. B 7276.

64 FARMS FOR SALE

FOR SALE—ONE OF THE BEST DAIRY farms in Saanich; 97½ acres, 60 cleared, balance pasture. Plenty of water for domestic and irrigating use. Stock and equipment optional. For full particulars phone Keating 52 G. J. W. Mycock.

FARMS AND ACREAGE

Near Royal Oak, 1.06 acres (more if required) with seven-roomed duplex house; good land, nice location $6850
See Jim Taylor, about other acreage
G 9813, Evenings, G 9002

E. H. KNOTT & CO.
1304 GOVERNMENT STREET

Victoria Daily Times
Best Evening Reading in Every Home.

NOTICE
PRIVATE BILLS

NOTICE IS HEREBY GIVEN that the time limited by the Standing Orders of the House for receiving Petitions will expire on Thursday, the twenty-eighth day of February, 1952.

DATED the 14th day of January, A.D. 1952.

EDWIN K. DE BECK,
Clerk of the Legislative Assembly.

ESTATE OF HERBERT ARTHUR MILLAN, Deceased
NOTICE TO CREDITORS

All creditors and persons having any claims or demands against the Estate of the above named deceased, who died on or about the 20th day of June, 1951, at Ganges, Province of British Columbia, and resided on North Pender Island, Province aforesaid, are required to send to the undersigned on or before the 14th day of February, 1952, their names, addresses and occupations and full particulars in writing of their claims and demands verified by Statutory Declaration.

After the said 14th day of February, 1952, the undersigned will proceed to distribute the assets of the said Estate among the persons entitled thereto, having regard only to the claims and demands of which he then shall have had notice, and that he will proceed to make final distribution of the assets at the expiration of one year after the death of the deceased.

Dated at Victoria, B.C. this 10th day of January, 1952. R. L. Cox, Official Administrator, Administrator of the Estate of the above named deceased, 519 Central Building, Victoria, B.C.

NOTICE TO CREDITORS
ESTATE OF CECIL RICHARD RUDGE, deceased

All creditors and persons having any claims or demands against the Estate of the above named deceased, who died on or about the 27th day of April, 1951, at Essondale, Province of British Columbia, and resided at Ganges, Province aforesaid, are required to send to the undersigned on or before the 21st day of February, 1952, their names, addresses and occupations and full particulars in writing of their claims and demands verified by Statutory Declaration.

After the 21st day of February, 1952, the undersigned will proceed to distribute the assets of the said Estate among the persons entitled thereto, having regard only to the claims and demands of which he then shall have had notice, and that he will proceed to make final distribution of the Assets at the expiration of one year after the death of the deceased.

Dated at Victoria, B.C., this 17th day of January, 1952.

R. L. Cox, Official Administrator, Administrator of the Estate of the above-named deceased, 519 Central Building, Victoria, B.C.

CECIL FRENCH, formerly of Victoria, British Columbia, DECEASED.

NOTICE IS HEREBY GIVEN, that creditors and others having claims against the estate of the above deceased are hereby required to send them to the undersigned executor at 1205 Government Street, Victoria, B.C., before the 10th day of February, 1952, after which date the executors will distribute the said estate among the parties entitled thereto having regard only to the claims of which it then has notice.

THE ROYAL TRUST COMPANY,
Executor.
By Clearihue, Gregory & Grant, Its Solicitors.

EMILY EILBECK CHURCH, formerly of Victoria, British Columbia, Deceased

NOTICE IS HEREBY GIVEN that creditors and others having claims against the estate of the above deceased are hereby required to send them to the undersigned Executor c/o The Canada Trust Company, 1130 Government Street, Victoria, B.C., before the 21st of February, 1952, after which date the executor will distribute the said estate among the parties entitled thereto having regard only to the claims of which it then has notice.

WILLIAM JOHN VICTOR CHURCH,
Executor.
By Clearihue, Gregory & Grant, His Solicitors.

KILSHAWS
THE AUCTIONEERS
Our Usual Interesting
AUCTION SALE
In Our Salesrooms
1115 FORT STREET
FRIDAY—7.30 P.M.
HOUSE FURNISHINGS

Valuable Cut Glass, Domestic Effects, Steel Filing Cabinet, Adding Machine, Typewriter Living, Dining and Bedroom Suites, Occasional Pieces, Studio Lounges, Standard and Table Lamps, Standard and Mantel Radios, Desk, Duncan Phyfe Table, Chrome Furnishings, Odd Cabinets, Chests, Dressers, Rugs, Coleman Oil Heater, Bunk Beds, Beatty Washer, Vacuums, Gas and Electric Ranges, Old-type Refrigerator, Cedar Chest, Beaver Robe and Gent's Sea Otter Coat, general household necessities.

KILSHAWS the AUCTIONEERS
1115 Fort St. G 6441
Consign your furnishings to us, where many buyers assemble. Cash advanced on consignments. Our salesrooms are open daily.
—Kilshaws

Maynard & Sons
Auctioneers and Appraisers
Since 1902
Instructed by the Executors of an Estate and other Clients, we will sell in our salesrooms,
731-33 Johnson St.
Tomorrow—1.30
CAPACITY SELECTION
FURNISHINGS
APARTMENT-SIZE REFRIGERATOR
ELECTRIC SEWING MACHINE

Also comprising: Chesterfield Suites, Convertos, Walnut Cedar Chest, End and Occasional Tables, Tea Wagon, etc., Piano, Tri-Lamps, 9x15 British India Carpet, 9x12 Axminster, small Rugs, Oak Dining Suite (12 Upholstered Chairs), pretty 7-Pce. Walnut Dinette Suite, Singer Table Model Electric Sewing Machine, D.H. Sewing Machines, attractive 7-Pce. Walnut Bedroom Suite, other Bedroom Suites, good Beds complete, Chests, Dressers, etc., Cots, Fold-a-Way Beds, Findlay Comb. Gas and Coal and Wood Range, Circulating Heaters, Ladies' new Shoes, Chinaware, assortment of Carpenters' Tools, small Electrical Appliances, Car Heater, nearly new Kenmore Vacuum and Parts, Electric Washing Machines, Ice Boxes, some Jewelery for an Estate includes a Ladies' Diamond Solitaire and Gents' Diamond Cuff Links, etc.

BASEMENT SALE, 10.30
USEFUL
FURNITURE
RUDGE AUTOCYCLE

Also—Chesterfield Suites, Tables and Chairs, Garden Tools, Wheelbarrows, Bedroom Furniture, Fruit, Vegetables, etc.

MAYNARD & SONS
733 Johnson St. G 5021

B.C. Amateur Drama Festival Gets Under Way

VANCOUVER, Jan. 17 (CP).—A "sincere but patchy" performance of Emlyn Williams' "The Corn Is Green" by the Vancouver Little Theatre Association Wednesday night led off the four-play British Columbia Regional Drama Festival.

Adjudicator Pierre Lefevre said that it was difficult to set a standard because this was the first play of the scores he will see across Canada.

He said he intended to "tread warily" at first, perhaps becoming "more cruel and daring" in adjudicating later plays.

Mr. Lefevre said the actors had a true feeling for the Welsh aspect of the play and brought out its tenderness.

John Bullock, who played Morgan Evans, made his part of a miner believable from beginning to end.

The setting was good. The play was well staged and though it was acted with "great sincerity," the actors were not entirely skilful.

"STARTS" SECOND SCENE

Mr. Lefevre said he wanted to stress that it was extremely important for actors to conquer their nervousness in the opening scenes so they could immediately get across to the audience what the play was to be about.

In the opening scene, he said, the players failed to do this and as a result the play, for the audience, did not really start until the second scene.

Director Phoebe Smith had a good sense of the play as a whole and the scenes but there had not been enough attention to detail. Incidental things had been expressed as strongly as dramatic moments.

There had not been enough reality in the "business" of the actors. There was also a lack of "progression" and "continuity." Tempo of the acting was too swift; there was not enough use of pauses.

RIO
THE PLACE TO GO
Phone B 2535
TODAY and FRIDAY
Doors: Weekdays 6 p.m.
Saturdays 1 p.m.
All Action—All Western
2 First-Run Pictures
JIMMY WAKELY
"LAWLESS CODE"
—Plus—
"ARIZONA MANHUNT"
All for 35¢ Admission
Children 10¢ Anytime
Saturday Matinee Till 5 P.M.
Adults 25¢

Memorial Arena
TODAY, FRIDAY and SATURDAY
"ICE CYCLES OF 1952"
At 8.30 P.M.
Saturday: Two Shows
Matinee at 2.30 P.M.
Evening Performance 8.30
G 1522

Tillicum OUTDOOR THEATRE
Open Only on FRIDAY and SATURDAY
Marguerite Chapman - Walter Brennan
"THE GREEN PROMISE"
Leo Gorcey - Adele Jergens
"BLUES BUSTERS"
and Cartoon Carnival

TONIGHT
8.30 p.m. and
FRIDAY and SATURDAY
8.30 p.m.
Sat. Matinee, 2.30 p.m.
Victoria Memorial Arena

TICKETS at
1. Eaton's Music Centre daily, 9 a.m. to 5 p.m.
2. Arena daily at 7 p.m.

SWIM GALA
THIS SATURDAY
7.15 P.M.
VANCOUVER Vs. VICTORIA
Children—25¢
Adults—50¢
CRYSTAL GARDEN

SAT. NITE ★ THE RANCH ★ SAT. NITE
SWISS DINING ROOM
SPECIAL
DINNER DANCE
Orchestra
Dancing From 9 Till Midnight
Reservations Phone Albion 111R

Stewart in Another Laughable "HARVEY" Role

TODAY At 1.02, 3.09, 5.16, 7.23, 9.34
ODEON

SABATINI'S SWASHBUCKLING PIRATE STORY HAS EVERYTHING

• ADDED EXCITEMENT •

STARTS TODAY! PLAZA

FEED BOX INFO
IT'S A HAY DAY!
GATES OPEN 6.30
DAILY DOUBLE
6.45 AND 9 P.M.

SAT SHOW CONTINUOUS FROM 1 P.M.

A SHOE'R BET
(ALL) TRACKS CLEAR TO

OAT BOX IN THE LOBBY

FEATURES THAT PLEASE
KEEP AN EYE ON THE FOX
QUADRA & HILLSIDE

PHONE B 3370
PLENTY OF PARKING SPACE

ALL MUTUAL TICKETS AT PAR
BE ON THE NOSE AND GET A PLACE TO SEE THE SHOW

IN TOWN TONIGHT

ON THE SCREEN

ATLAS—"A Place in the Sun," at 2.27, 5.40, 8.58, plus "As You Were."

DOMINION—"Golden Girl," at 1.00, 3.39, 6.23, 9.12, plus "The Royal Journey," at 2.43, 5.27, 8.11.

FOX—"Francis Goes to the Races." Complete shows at 6.45 and 9 p.m.

CAPITOL—"Seven Days to Noon," at 1.09, 3.12, 5.15, 7.18, 9.26.

OAK BAY—"Take Me Out to the Ball Game," feature at 7.19 and 9.28.

ODEON—"No Highway in the Sky," at 1.02, 3.09, 5.16, 7.23, 9.34.

PLAZA—"Fortunes of Captain Blood," plus "Down to the Sea in Ships."

RIO—"Lawless Code," plus "Arizona Manhunt." Doors 6.30.

ROYAL—"The Blue Veil," at 1.44, 4.17, 6.50, 9.19.

MEMORIAL ARENA
Ice Cycles of 1952, 8.30 tonight.

The first concrete pavement in North America was laid at Bellefontaine, Ohio, in 1891.

LONG VOYAGE

BRISBANE, Australia (CP).—Former Royal navy Captain H. V. Hudson, 68, who sailed from Britain three years ago in a 75-foot ketch "to see the world," has arrived in Australian waters. Captain Hudson said he is taking the ketch Palmosa around the world because he "loves the sea."

WHAT A JOY TO SEE

M-G-M's Musical Adventure in Paris' famed Latin Quarter! Spectacular Technicolor!

Starts Saturday
ROYAL

TODAY, FRI. and SAT.
"TAKE ME OUT TO THE BALL GAME"
GENE KELLY - ESTHER WILLIAMS
Show Starts 6.45 and 8.54
Feature at 7.19 and 9.28
OAK BAY
OUR FAMILY THEATRE
DOORS OPEN 6.30

TODAY! FOR 3 DAYS At 2.27, 5.40, 8.58
Young People...Asking So Much of Life...Taking So Much of Love!

Paramount presents
CLIFT · TAYLOR · WINTERS
in George Stevens' Production of
A PLACE IN THE SUN
PLUS
A RIOT OF FUN AND LAUGHTER
"As You Were"
WILLIAM TRACY · JOE SAWYER
Regular Matinee 35¢ to 2 p.m.
ATLAS
A FAMOUS PLAYERS Theatre
REGISTER NOW FOR FOTO-NITE

Today and Friday
A FEW MORE DAYS

Doors 1 p.m. Feature at 1.44, 4.17, 6.50, 9.19
The Picture All Victoria is Talking About
JANE WYMAN
in THE BLUE VEIL
With
CHARLES LAUGHTON • JOAN BLONDELL
ROYAL
E 9711

Starts TOMORROW
AFTER
12 WEEKS IN MONTREAL
10 WEEKS IN TORONTO
6 WEEKS IN VANCOUVER

"Bitter Rice"
AND INTRODUCING THE SENSATIONAL NEW ITALIAN STAR
SILVANA MANGANO
DOMINION
A FAMOUS PLAYERS Theatre E 0914

ENDS TODAY
"GOLDEN GIRL" and "ROYAL JOURNEY"

ENDS TODAY
The Suspense Hit That's Different
"Seven Days To Noon"

STARTS TOMORROW — THE NAKED POWER OF THE UNDERWORLD! THE TRUE-TO-LIFE, BEHIND-THE-SCENES

M-G-M presents
"The UNKNOWN MAN"
STORY OF A CRIME LORD!
STARRING
WALTER PIDGEON · ANN HARDING · BARRY SULLIVAN
with KEEFE BRASSELLE
LEWIS STONE · EDUARD FRANZ
RICHARD ANDERSON · DAWN ADDAMS
Matinee 40¢ to 6 p.m. Evenings 40¢ Plus Tax
Capitol
A FAMOUS PLAYERS Theatre
G 6811

There's Good Hunting
In Our
CLASSIFIED
ADS

Look Where People ADVERTISE....

And Advertise WHERE PEOPLE LOOK

It's open season for bargains today and every day in the Classified Ad section of this newspaper! If you're buying, selling, offering services or just looking . . . Classified Ads will bring you quick results! Small Classified Ads are BIG news . . . they cover and discover a multitude of needs. To sell items you don't need . . . buy what you do need . . . or tell something to the thousands of Classified readers . . . use Classified Ads for effective results!

If you've an eye for savings . . . it's a wise habit to "eye" the Classified Ads carefully! You'll save time, money and effort.

DIAL E 4111 or B 3131

A Trained Ad-Taker Will Assist You

DICK TRACY

NANCY

BOOTS

AROUND HOME

OZARK IKE

HOPALONG

KERRY DRAKE

CHRIS WELKIN

ALLEY OOP

KING AROO

BOARDING HOUSE

OUT OUR WAY

MARK TRAIL

BUZ SAWYER

ORPHAN ANNIE

BEDTIME STORY

by Thornton W. Burgess

Trembling so that they fairly shook, the two young Deer stared from a distance in big-eyed terror as they watched their father, Lightfoot the Deer, fighting a big Dog. Although they didn't know it then, they were getting a lesson in courage, the truest kind of courage. You see, Lightfoot was not fighting for himself; he was fighting to save Mrs. Lightfoot and the twins.

It seemed that when those antlers dropped off, because Old Mother Nature felt that he had no longer any use for them, and so took them away from him, all his courage dropped too. When he had those great antlers, he had feared no one. There were times when it seemed that he was actually looking for a fight.

Now, however, Lightfoot was fighting with more real courage than ever he had had when he had those great antlers with the many sharp points. Now he had nothing to fight with but his sharp-edged hoofs. Moreover, he needn't have been there at all. He could have been far away and safe. Those Dogs, for there were two of them, had paid no attention to him. It was Mrs. Lightfoot and the twins, especially the latter they wanted. It was to save them that Lightfoot had turned back and now was fighting for their lives and his own as well.

My, what a sight he was as he leaped away from the big Dog, then again plunged at him, striking down at him with those sharp hoofs and hurting every time he struck. The twins were seeing courage of the finest kind, but without knowing how great that courage was. They had as yet seen too little of the Great World to realize that Lightfoot was fighting for them instead of just for himself. They even wondered why he didn't run away.

Mrs. Lightfoot had been standing between the twins and the fight. Now she suddenly dashed forward! The hair along her shoulders and neck was standing on end. Those usually gentle, soft eyes of her were blazing with anger. She brought her front feet down on the small Dog, who was snapping at Lightfoot's heels. There was a sharp yelp of pain, and the small Dog limped off to one side. Lightfoot's coat was torn, but as yet he was not badly hurt. The big Dog was cut in several places, but he was still fighting hard. Now, having driven the small Dog away, Mrs. Lightfoot turned on the other. The twins could hardly believe that this was their gentle mother. She was a fighting fury. Just as Lightfoot was pulled down to his knees, Mrs. Lightfoot plunged on that Dog and knocked him away. Lightfoot scrambled up and both, snorting with rage, dashed at that Dog. He turned and took to his heels. He had had enough. The fight was over.

Ale Flows For Dancy Hero Of Atlantic Epic

HOOK GREEN, Kent, Eng., Jan. 17 (CP).—Kenneth Dancy, who shared the perils of Capt. Kurt Carlsen's last six days aboard the freighter Flying Enterprise, was greeted as a hero in his home hamlet Wednesday.

The 167 people of Hook Green turned out en masse for the arrival of the 27-year-old bachelor seaman.

Young Dancy, first mate of the salvage tug Turmoil, helped Carlsen fix a towline which later snapped in a gale, dooming the American freighter.

It was drinks on the house in the Elephant's Head pub here last night.

The tiny oak-beamed bar was crowded with villagers and resounding with shouts of "Another beer for Ken, here."

As people mobbed him in the Elephant's Head last night, the seaman literally sweated with confusion and embarrassment.

"I'm not used to this," he said. "My head has been swimming all day." He talked soberly enough, but said, "The way these people are pouring pints of beer down my throat I'll spend all my week's leave in bed with a hangover."

BOON TO MALES

LONDON (CP).—Shirt manufacturers report that collars "which strangle the wearer" may become a thing of the past. Reason: an expanding collar stud, soon to be put on the market.

Play Populace Concentrated

Supervisors for Todd Street and Ellice Street playlots will go to Topaz Heights and Redfern Street playgrounds next summer.

Lack of attendance at the first two playgrounds, is reason for the switch, approved Wednesday by City Council's parks committee.

Cost of two supervisors is $1,150 and the committee did not feel attendance justified the expenditure at Todd and Ellice Street playlots. Parks Administrator W. H. Warren said average cost is 10 cents per day per child but at Todd and Ellice it ran 30 to 34 cents a day.

It was felt there was a heavier children's population in the Topaz and Redfern areas.

HORIZONTAL
1 Pome fruit
6 Transactions
11 Manservant (pl.)
13 Reiterate
14 Oleic acid salt
15 Discordant
16 Taxi
17 Southern constellation
19 Quote
20 Class of vertebrates
22 Supplied with food
23 Lofty
24 Writing tables
26 Upset
28 Lixivium
29 Gold (her.)
30 Follower
32 Cajeho
34 Negative word
35 Male
36 Reprint (ab.)
38 Plunder
41 Church bench
43 Finer
45 Epic poetry
47 Offshoot
49 Diminutive of David
50 Young oyster
51 Compulsion
53 Corded fabric
54 Spanish inn
56 Thigh bones
58 Starlike
59 Teamster
60 Birds' homes
61 Arawakan Indian

VERTICAL
1 Alligator pear
2 Cajole
3 First-year Annapolis midshipmen
4 Meadow
5 Feminine appellation
6 God (Latin)
7 Excess of solar over lunar year
8 Antenna
9 Finally
10 Minnesota county
12 Thrall
13 Chemical element
18 Obtain
21 Integument
25 Cease
27 Scheme
31 Incessant
33 Geraint's wife in legend
36 Venerates
37 Equip
38 Bridge anew
39 Resist
40 Brags
42 Affliction
44 Billiard shots
46 Begin
48 Aroit
53 Profound
55 African daman
57 Calf's cry

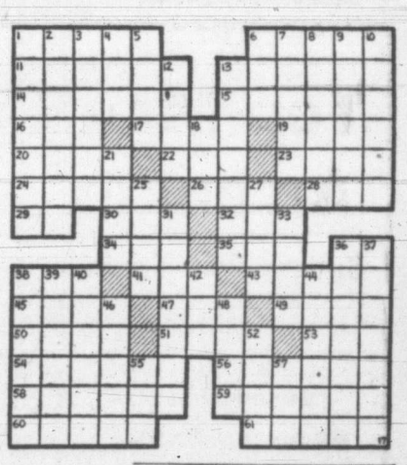

Answer to Previous Puzzle

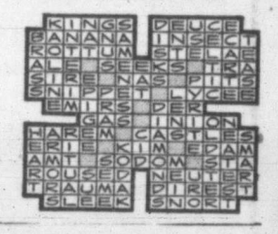

MANY DIFFICULT PROBLEMS

12-Month School Year Advocated By Teacher

OLYMPIA, Wash., Jan. 17 (AP)—Mrs. Pearl A. Wanamaker, state superintendent of public instruction, said Wednesday she plans to explore the feasibility of running the public schools 12 months a year.

But don't let it bother you, kids. Mrs. Wanamaker said preliminary studies indicate a 12-month school year would present many difficult problems. It would cost more money, too.

The idea was advanced last November at a meeting of the State Taxpayers' Association as a way of cutting school building costs. Advocates said it would alleviate the need for constructing new buildings by utilizing existing classrooms throughout the year.

The proposal called for a four-term school year. Pupils would be on staggered schedules, attending school three quarters and going on vacation the fourth.

One of the chief problems, Mrs. Wanamaker said, would be that of determining which pupils should take their vacations in the winter and which should take them in the summer, as at present.

"Winter vacations might be all right for parents who can afford to take their children to Palm Springs in winter," Mrs. Wanamaker said, "but it would be difficult to convince working parents who get two weeks off in the summer that their children should take a three-months' vacation in midwinter."

A 12-month plan would require additional money for employment of additional teachers and to cover increased maintenance costs.

Foresters' Order Instals Officers

Court Northern Light, No. 5935 Ancient Orders of Foresters, will hold its installation of officers Jan. 21 at 857 Pandora at 8.

To take office will be Bro. C. S. Macdonald, chief ranger; Bro. A. E. Holmwood, sub chief ranger; Bro. D. C. McDowell, treasurer; Bro. L. Fletcher, secretary; Bro. J. Fenerty, senior woodward; Bro. W. Spence, junior woodward; Bro. A. Appleby, senior beadle; Bro. G. S. Eden, junior beadle, and Dr. J. W. Lennox, medical officer.

Canadian Attitude In Germany May Prove Embarrassment To U.S., U.K.

MANCHESTER, Eng., Jan. 17 (CP)—Canada's frank attempt to win friends and influence people in Germany may prove an embarrassment to British and United States occupation forces, it was indicated today.

In a dispatch from Hannover, Germany, present headquarters of Canada's 27th Brigade, a Manchester Guardian correspondent said Canadian efforts to win the friendship of western Germans — specifically Canada's insistence on paying her own way—might result in a call for British and Americans to do likewise.

The correspondent noted that Cahadians buy German marks at the rate of 12 marks to the pound (four to the dollar) while British and Americans, as occupying powers, pay for goods and services in what are known as "cheap marks"—the spacial rate of 40 to the pound.

With Germans now clamoring for an end of occupation costs, German officials in the Hannover area "intend to cite the example of the Canadians and to use this as a lever in getting action," the correspondent adds.

TWO OTHER POINTS

The article makes two other points:

1. Canadians did not bring wives and families to Hannover, thus preventing an added strain on housing facilities in a city 60 per cent of which is claimed to have been destroyed in wartime bombing.

2. It will be difficult for British and Americans to criticize Canadian actions in Germany because during the war the first Canadian army "sustained casualties as heavy as those of any other power."

ANOINTED GUESTS

In ancient Egypt it was the custom to anoint the heads of guests as they entered the house where they were being entertained.

Haig-Brown Booked For Fishing Talks

Roderick Haig-Brown, sportsman-novelist, may address the annual meeting of the B.C. Natural Resources Conference in Victoria Feb. 28.

If he returns from Chile in time, he will present a report on his fishing survey in that country where he has explored mountain streams at the request of Pan-American Airways.

Haig-Brown is on the resources group executive.

HOW TO HELP YOUR Sore, Painful Piles

If you are discouraged about getting rid of the itching soreness and burning pain of your piles a grand surprise awaits you when you try Hem-Roid, the internal pile treatment.

Get a package of Hem-Roid at any drug store and use as directed. You will be amazed at how quickly your pile trouble fades away. Only $1.85 for the big 60 tablet package. If you are not 100% pleased after using Hem-Roid 2 or 3 days as a test, ask for your money back. Refund guaranteed by all drug stores. ***

FRIG
COLD WATER SOAP
NEVER SHRINKS WOOLLENS — OFTEN UNSHRINKS

FIGHT colds FAST
WITHOUT UNPLEASANT REACTIONS
TODAY — get a tin of this fast-acting proven prescription-type remedy that contains not ONE but FOUR cold-dispelling ingredients that make you feel better fast. For safe, prompt relief of colds you can rely on BUCKLEY'S CINNAMATED CAPSULES.
BUCKLEY'S CINNAMATED CAPSULES FOR COLDS GRIPPE AND PAINS
15 DOSES 35c

Staneland Continues As Orphanage Head

W. E. Staneland has been elected chairman of the board of managers of B.C. Protestant Orphans' Home.

Honorary treasurer is R. H. Shanks and Douglas S. Tuck is honorary secretary.

Elected to the board of managers were Rev. Canon G. Biddle, B. B. Howard, Reginald Hayward, J. W. Jones, C. W. Pangman, E. H. Pope, G. H. Stevens, E. Williams and J. Worthington.

Honorary officers are Dr. F. M. Bryant, medical; Dr. A. J. Saich, dental; J. B. Clearihue, K.C., solicitor; Reginald Genn, auditor; Rev. Biddle, chaplain.

Five Reservists Given Promotions

Five members of the 8th Anti-Aircraft Operations Room of the Victoria Reserve Army have been promoted.

Maj. R. V. Parrott has announced that Officer Cadets D. J. Chorlton, L. M. Sherwin and G. G. English have been promoted to the rank of lieutenant. Appointed officer cadets are Bdrs. Kenneth Hickford and G. P. Sinnott.

"They are good men, keen as mustard and will be valuable to us in the 8th A.A.O.R.," said Maj. Parrott.

B.C. Sculptors May Exhibit

Ceramic sculptors and designers of British Columbia are eligible to enter examples of their work in the Seattle Centennial Ceramic Exhibition at the University of Washington, March 2-25, it was reported today from Seattle.

The exhibition is being sponsored by the Clay Club of Seattle and the university's Henry Art Gallery.

Entries will be accepted between Feb. 18 and 24 at 4704 11th N.E., Seattle 5, Washington. Up to five original designs in ceremics and ceramic sculpture will be considered from each artist. A fee of $1 will be charged each entrant.

WATCHMAN UNWANTED

Suggestion from Evelyn Price, Berkeley, Calif., that a night watchman be hired to combat vandalism at Ross Bay Cemetery, was considered uneconomic by City Council parks committee Wednesday.

Worry of FALSE TEETH Slipping or Irritating?

Don't be embarrassed by loose false teeth slipping, dropping or wobbling when you eat, talk or laugh. Just sprinkle a little FASTEETH on your plates. This pleasant powder gives a remarkable sense of added comfort and security by holding plates more firmly. No gummy, gooey, pasty taste or feeling. It's alkaline (non-acid). Get FASTEETH at any drug store. ***

Tired of Being Irregular?
Take ENO'S "FRUIT SALT"
GOOD TASTING! EFFECTIVE
Family Favourite
Gentle, genuine help when you have digestive discomfort or irregularity. Do as millions do — Take ENO'S "Fruit Salt" every day when needed.
For Balanced Fitness

TENDER AND TASTY
Challenger SALMON
FRESH PROCESSED
Challenger FANCY RED SOCKEYE SALMON
FC51-2
SALMON AT IT'S BEST
Daily, more and more people are enjoying the fine, uniform quality of this delicious salmon! It's processed within hours of catching, to retain the rich flavor. Buy Challenger today!

EATON'S
SPOTLIGHT SALES

Spotlight Sales Reflect
- Lowest Possible Prices.
- Highest Possible Values.
- Economy for Your Budget.
- More for Your Shopping Dollar in Furniture and House Furnishings.

Add Beauty to Your Home . . . 5-Piece Kitchen Suite

You May Arrange
Budget Plan Terms
At our convenient location on the **Second Floor, House Furnishings Building,** where cheque cashing is another service extended to EATON customers.

5-Piece Chromium Plated Set
Plastic top table with extension leaf. Contrasting plastic trim. Sturdy corner posts, "Y" type legs. Four matching chairs. Spotlight Sale, set **77.99**

2-Piece Chesterfield Suite
Clean, modern lines. Matching chair, Kant-Sag construction. Wool frieze cover. Spotlight Sale, set **239.00**
EATON'S—Furniture, Second Floor House Furnishings Building

3-Piece Mr. and Mrs. Bedroom Suite
Six-drawer Mr. and Mrs. Dresser with plate-glass mirror. Five-drawer chiffonier, standard 4.6 bed. Sturdy, attractive construction. In walnut finish.
Spotlight Sale, suite **194.49**
EATON'S—Furniture, Second Floor House Furnishings Building

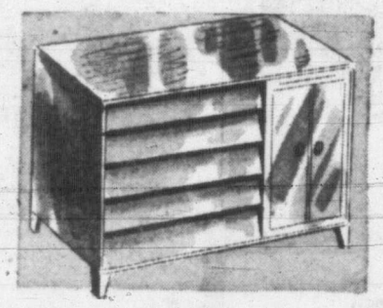

- Suitable for Dinette or Kitchenette
- Modern Lines . . . for Interior Beauty
- Choose for Your New Home or Refurnishing

Natural Finish Wood
Plastic Upholstered Seats
Sturdy kitchen table with fold-up extension leaf. 4 matching well built chairs, in red or green. Spotlight Sale, set **49.00**
Matching Buffet with drawer and glass doors. Spotlight Sale, each **44.99**
EATON'S—Furniture, Second Floor, House Furnishings Building

New Government Consumer Credit Regulations Are Now in Effect

This means that we can now offer you 18 MONTHS in which to pay for your purchases of house furnishings and certain other articles (minimum monthly payment $10.00) instead of the FORMER 12 MONTHS' LIMIT.

While cash is the soundest and most economical way to buy, if this is not convenient, use EATON'S BUDGET PLAN.

- *One-third down payment (minimum $10).*
- *Up to 18 months to pay (minimum $10 monthly).*
- *A reasonable carrying charge is made for time accommodation.*

Pianos, organs and musical instruments are exempt under the new regulations. Our terms on pianos and organs will be 10 per cent down payment (minimum $10.00) and up to 36 months (minimum $10.00 monthly) on the balance plus a reasonable carrying charge.

For full information, please discuss your problems with one of our friendly credit consultants in the Accounts Office, Third Floor.

Paints and Enamels

Floor Enamels and Interior Paints
Flat, semi-gloss and enamel in a choice selection of pastel colours. Also undercoat and clear varnish. Try Gold Band floor enamel for long-lasting finish. Brown and grey. Enamel, flat, semi-gloss, varnish, undercoat.
Spotlight Sale:
Quart **1.19** 1 Gallon **4.19**
Floor Enamel: Spotlight Sale,
Quart **1.39** 1 Gallon **4.99**
EATON'S—Paints, Second Floor, House Furnishings Building

Plate-Glass Mirror With Bevelled Edge
36x48 inches, mitred cut for attractive appearance. Wooden back.
Spotlight Sale, each **44.99**
EATON'S—Mirrors, Second Floor, House Furnishings Building

Floral Decorated Mirror
Floral design in corners of bevel edged mirror. Masonite back, 24x30 inches.
Spotlight Sale, each **15.49**
EATON'S—Mirrors, Second Floor, House Furnishings Building

Weighted Floor Polisher
15-pound weighted polisher for easy work on all waxed floors. Long handle, swivel joint.
Spotlight Sale, each **3.19**
EATON'S—Paints and Wallpapers, Second Floor, House Furnishings Building

Waverley Paste Wax
Polishes to a long-wearing glossy finish. Beautifies and protects hard or soft woods or linoleum. Spotlight Sale, 5-lb. tin **1.79**
EATON'S—Paints, Second Floor, House Furnishings Building

It Pays to Shop at EATON'S
STORE HOURS: 9 a.m. to 5 p.m.
Wednesday 9 a.m. to 1 p.m. — Phone E4141
THE T. EATON Co BRITISH COLUMBIA LIMITED

EATON'S SPOTLIGHT SALES

Spotlight Sales Reflect
- Lowest Possible Prices.
- Highest Possible Values.
- Economy for Your Budget.
- More for Your Shopping Dollar in Furniture and House Furnishings.

Simmons Mattress Clearance . . . Thirty Percent Off Usual Prices!

300 Mattresses . . . 35 Tickings . . . It's Simmons end-of-the-year clean-up! You get your choice of three quality spring-filled mattresses . . . at 30% off usual prices . . . This means savings on each mattress ranging from 9.81 to 29.51 ! Covered in ends-of-bolts left over from their season's mattress production. Sizes 3.3, 4.0, 4.6, but not all sizes in each ticking.

Group I Ordinarily 32.50
220 coil spring mattresses with rolled edge, ventilators, turning handles and button tufting. 13 different tickings.
Spotlight Sale, each
22.69

Group II Ordinarily 49.95
220 coil spring mattresses with rolled edge, handles, ventilators and tufting. 10 floral stripe tickings.
Spotlight Sale, each
34.89

Group III Ordinarily 79.50
253 coil spring mattresses with prebuilt borders, Jiffy-Join tufting, ventilators and handles. 12 floral and panel damask tickings.
Spotlight Sale, each
54.99

Imported Belgian Carpets . . . Lasting Quality at Low Prices

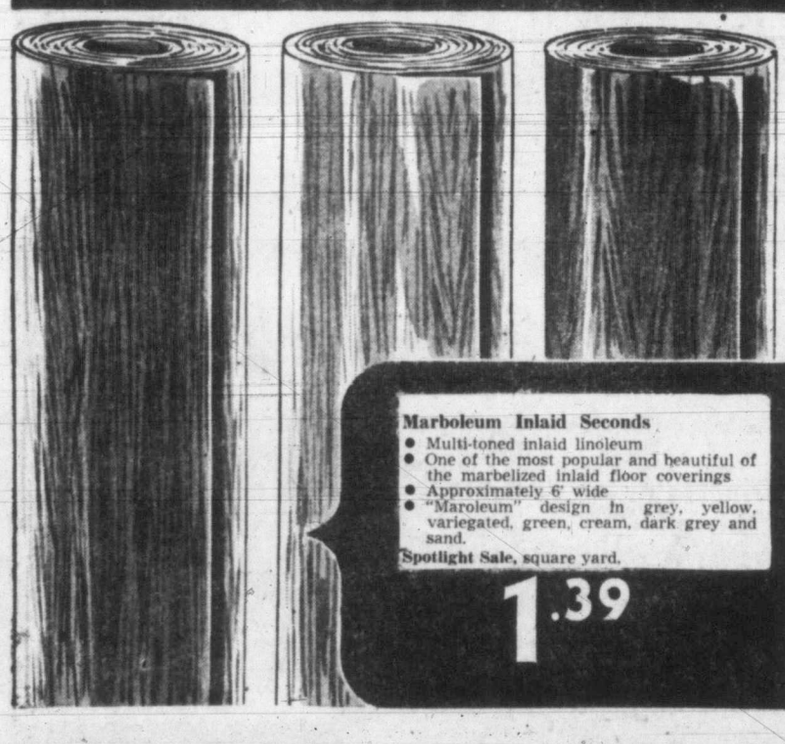

Marboleum Inlaid Seconds
- Multi-toned inlaid linoleum
- One of the most popular and beautiful of the marbelized inlaid floor coverings
- Approximately 6' wide
- "Maroleum" design in grey, yellow, variegated, green, cream, dark grey and sand.

Spotlight Sale, square yard.
1.39

EATON'S Budget Plan
One-Third Down Payment or a Trade-in may be accepted as part or all of the down payment on furniture, house furnishings and certain other articles. (Minimum 10.00)
- Balance in Monthly Payments (Minimum Monthly Payment 10.00)
- Plus a reasonable charge for the accommodation.

EATON'S—Accounts Office, Third Floor

Regularly 15.50 Square Yard
Carved Wilton Broadloom
- Expert workmanship
- Imported Wilton weave
- 9 feet wide, suitable for rugs or wall-to-wall.
- Green, Mushroom, Rose, in pastel shades.

Spotlight Sale, square yard
9.89

EATON'S—Floor Coverings, Main Floor, House Furnishings Buildin

Count on Savings in Draperies, Curtains and Panels

Plastic Shower Curtain Sets
Bathroom sets with sash curtains measuring about 27x45 inches, shower curtains about 72x72 inches. Variety of bright designs and colours.
Spotlight Sale, set **3.69**
EATON'S—Curtains and Draperies, Second Floor, House Furnishings Building

Cottage Sets
Pliable plastic in white with red, green or blue trim. Available in standard size. Easy-to-care-for curtains you can clean with damp cloth.
Spotlight Sale, set **99c**
EATON'S—Curtains and Draperies, Second Floor, House Furnishings Building

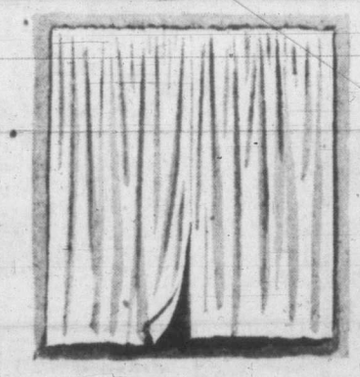

Rayon Panels In 2 Lengths
Tailored with bottom and side hems—finished with head and slot top! Choice of 54 and 63-inch lengths — 41-inch width. In shimmering sheer rayon.
Spotlight Sale, each **1.39**

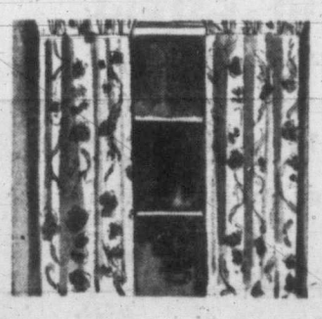

Ready-Made Cretonne Draperies
Soft floral designs to blend with charm with almost any decorating scheme, printed on textured cotton that's sturdy and serviceable. Ground shades are wine, green or blue—size 36x81 inches (approximately) each panel.
Spotlight Sale, pair **5.95**

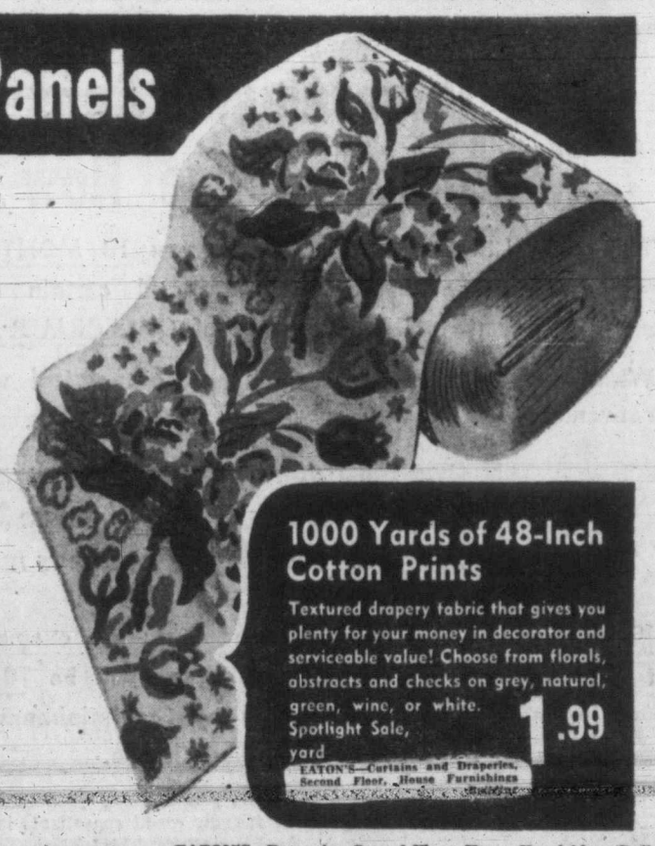

1000 Yards of 48-Inch Cotton Prints
Textured drapery fabric that gives you plenty for your money in decorator and serviceable value! Choose from florals, abstracts and checks on grey, natural, green, wine, or white.
Spotlight Sale, yard **1.99**
EATON'S—Curtains and Draperies, Second Floor, House Furnishings Building

Window Shades
Fashioned from sturdy cloth in a colour selection of cream, green or sand. Complete with brackets for hanging. About 36 by 70 inches wide.
Spotlight Sale, each **1.39**
EATON'S—Curtains and Draperies, Second Floor, House Furnishings Building

Rayon Marquisette
Lustre sheer in the eggshell shades that harmonize with any colour scheme. Use for curtains or panels. About 42 inches wide.
Spotlight Sale, yard **69c**
EATON'S—Curtains and Draperies, Second Floor, House Furnishings Building

EATON'S—Draperies, Second Floor, House Furnishings Building

Back of Page--More EATON News

Store Hours: 9 a.m. to 5 p.m.
Wednesday: 9 a.m. to 1 p.m.—Phone E4141

THE T. EATON Co BRITISH COLUMBIA LIMITED

Soviet Atomic Control Proposals Sidelined For Study

Weather:
Cloudy, Showers, Milder
Details On Page 5

Victoria Daily Times

FINAL

VOL. 119, NO. 14 — VICTORIA, B.C., THURSDAY, JANUARY 17, 1952—20 PAGES — PRICE DAILY, 7 CENTS SATURDAY, 10 CENTS

MAYOR TO MAKE ISSUE OF 'MEDICATED' WATER

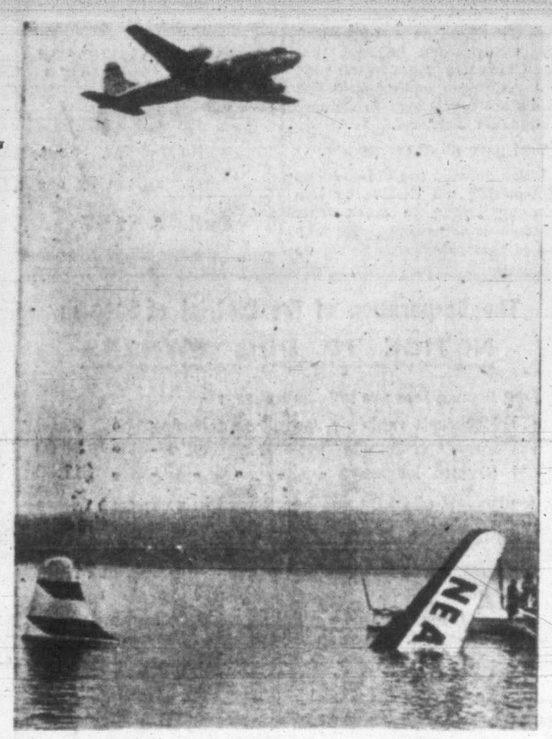

Save 36 In Plane Crash

While wing-tip and tail section of submerged Northeast Airlines plane point skyward from East River, another airliner flies overhead after taking off into the fog from New York's LaGuardia Airport. All 36 persons aboard the crashed airliner were rescued.

ANOTHER RECORD BUDGET FORESEEN

Even $15,000,000 Rise Won't Increase B.C. Taxes As Revenues Continue Climb

By GORDON FORBES

A 1952-53 budget of nearly $133,000,000—$15,000,000 more than the current fiscal year—is a possibility for British Columbia.

A study of potential increased revenue shows that this expanding province can safely anticipate at least this additional amount without any change in taxation rates.

Assuming the government continues its practise of expending the equal of its revenue, the Legislature next month could hear details of a $133,000,000 budget. This would be an all-time high.

Biggest item on the increased revenue side of the ledger is the additional $10,000,000 British Columbia is expected to receive from Ottawa as the rental fee for its income and corporation tax and succession duty rights. Total receipts from this source would be nearly $42,000,000.

SALES TAX UP

Increased revenue from the 3 per cent sales tax is anticipated. A conservative estimate is that this increase will amount to $4,000,000, bringing the total to over $30,000,000.

With the number of cars using B.C. highways increasing monthly, higher revenue from motor vehicle licenses and the gasoline tax is anticipated.

This increase could amount to more than $1,000,000 above the estimated revenues from motor vehicles for 1951-52 of $7,925,000 and from gasoline tax of $12,500,000.

A general tightening up in application of the amusement tax in B.C. also is expected to increase revenues. Estimated revenue from this source now is $2,450,000.

On the higher expenditure side of the ledger is the $2,350,000 that increased wages for civil servants cost the government last year.

One of the big question marks, of course, is how much, if any, funds will have to be taken from general revenue to put the B.C. Hospital Insurance Service on its financial feet.

Increased costs facing the service amount to more than $3,000,000. The hospital insurance inquiry's board recommendations will likely provide an answer to this important question.

Mine Probe

STELLARTON, N.S., Jan. 17 (CP).—An official probe into Monday's mine disaster at the McGregor pit here will open Monday, it was announced today.

Nineteen men died when a blast ripped through a shaft more than a mile below the surface.

Chinese Girl Known In B.C. Victim Of Reds

VANCOUVER, B.C., Jan. 17 (BUP).—The wife of a former Vancouver Chinese school teacher killed herself in Hong Kong because she was unable to raise "ransom money" to keep in the Communists' good graces, a spokesman for the city's Chinese community said today.

Foon Sien, president of the Vancouver Chinese Benevolent Association, said he received the news in a letter from Hong Kong. The letter was written by Wong Nai, 45, who taught at the Monkeong Chinese school here in 1948.

He quoted Wong's letter as saying Wong's wife "was no longer able to bear the suffering imposed on her by the Chinese Communists" and as saying "my two sons are scattered and probably have suffered the same fate."

Foon Sien said the woman's was the first Chinese extortion case to come directly to his attention although he had heard of "hundreds of cases" indirectly.

Three British Columbia Chinese recently killed themselves after worrying over extortion threats from China.

Vancouver Stocks

Oils continued active to today's close. York was strong at 49½ cents, up 1½ cents over noon price. United finished at $1.25. Central Leduc was unchanged at $3.05 as was Federated Pete at $8.70.

In the mines, Estella finished unchanged and Quatsino was off 1 cent at 50 cents.

Industrials continued steady.

SELECTIONS

By THE ASSOCIATED PRESS

SANTA ANITA

1—Time to Khal, Palace Circles, Radiant Glory.
2—Canute, Forestall, Light Kiss.
3—Reminder, Portland Fox, Walking Hills.
4—Just Desert, Hikapi, Lead Bye.
5—Haughty Miss, Kinfolks, Blue Lea.
6—Competino, Wire Flash, Top Turrett.
7—Moonrush, Sickle's Image, Bullreigh Jr.
8—Burgette, Skin Tonic, Bart's Rock.
Best Bet—Competino.

FAIR GROUNDS

1—Penaway, Courage, South Covert.
2—Concrete, Rosily, Tintina.
3—Blue Buzz, Jeepmond, Bold Raider.
4—A Bomb, O'Brien's Pat, Sulty.
5—Angel Fool, Miss-Guide, Rex Royal.
6—Excelsis, Happy West, Percivale.
7—Almenow, Holly Sweet, Ida C.
8—United Nation, Mark O'Night, Blue W.
9—More Cheers, Pallis Royal, Fiery Chief.
Best Bet—A Bomb.

RESULTS

SANTA ANITA

First Race—
One Ton Tony (Zufelt) ... $4.30 $3.00 $2.50
Toro Robusto (Gorman) ... 6.60 4.30
Art Column (Arcaro) ... 4.00
Time, 0.34.
Second Race—
Toubo Way (Shoemaker) $11.10 $6.60 $4.80
Flying Tassle (Caffarella) ... 14.90 9.50
Tight (Marsh) ... 5.20
Time, 1.14 4-5.
Third Race—
Inconstant (Fishburn) ... $11.20 $7.40 $6.80
Rolling Red (Marsh) ... 34.00 23.30
Mon Pigeon (Westrope) ... 11.00
Time, 1.13 1-5.
Fourth Race—
Season's Best (Kolonics) $5.00 $3.20 $2.60
Ritzy (Brooks) ... 4.10 3.00
Utmost (Atkinson) ... 2.90
Time, 1.12 3-5.

FAIR GROUNDS

First Race—
Dell-Deb (Chester) ... $35.60 $18.60 $7.40
Salprince (Walker) ... 10.00 4.80
Waza Wana (Valenti) ... 4.00
Time, 1.14 1-5.
Second Race—
Zaca Days (Craig) ... $9.00 $5.00 $3.00
Alonzo B. (Keene) ... 4.80 2.80
Fancy Dream (McKnight) ... 3.60
Time, 1.15 1-5.
Third Race—
Vinita War (Carstens) ... $31.80 $10.60 $7.00
Midyette (Valenti) ... 5.00 3.40
Monte's Ace (Walker) ... 4.40
Time, 1.50 1-5.
Fourth Race—
Short Tint (Hufnagel) ... $14.40 $7.60 $5.80
Hokey Pokey (Perez) ... 4.80 4.20
Texas Till (Coffman) ... 7.60
Time, 0.22 4-5.
Fifth Race—
Banovina (Walker) ... $9.80 $4.80 $3.60
High Carrier (Craig) ... 4.80 4.00
Alphara (Hufnagel) ... 5.00
Time, 1.13 4-5.
Sixth Race—
All Service (Carstens) ... $25.40 [illegible]
First Heir (Bailey) ... 4.20 2.80
Desirable (Coffman) ... 4.80
Seventh Race—
The Battler (Owen) ... $12.20 $7.40 $4.00
Crystal Pass (Valenti) ... 12.80 6.40
Reticule (Ussery) ... 5.20
Time, 1.13 2-5.
Eighth Race—
Senator Guy (Hufnagel) $4.80 $3.00 $2.60
Comeallye (Craig) ... 3.80 2.00
Fighting Harry (Carstens) ... 3.40
Time, 1.55 3-5.

U.S. Pledged U.K. Support

Churchill Tells Congress Britain Needs Steel To Bolster Defenses

WASHINGTON, Jan. 17 (AP).—Prime Minister Churchill today pledged to Congress that Britain will do her part in defending Europe, and will join in a "resolute and effective" response should new Communist aggression break out in the Far East.

In a momentous address to a joint senate-house session, the British leader declared:

"We take our stand at your side."

Churchill, speaking slowly from notes, told Congress that Britain is "very glad" that you do not allow the Chinese anti-Communists on Formosa to be invaded."

He predicted that in time China will throw off Communism.

By implication at least, these remarks moved British policy in the Far East closer to that of the U.S.

Britain has recognized Communist China, while the U.S. still recognizes the Nationalist government of Chiang Kai Shek.

In other highlights, Churchill:

1. Said he believes that "by accumulating deterrents of all kinds against aggression," the free countries and the world will be able to avoid another world war.

2. Admonished that the U.S. should not agree to outlawing atomic bombs under present world conditions. "Be careful, above all things, not to let go of the atomic weapon until you are sure and more than sure that the means of preserving peace are in your hands," he said.

'Resolute' International Force

Just before his caution about the A-bomb, Churchill had said that the most "effective deterrent against a third world war" is the "valiant resolution" of a well-armed international force, "rather than the awful secret which has been wrested from nature."

"Supreme determination" against another war would be the most effective guaranty of victory, he said.

Churchill began his address by saying that all his conferences here were aimed so that "we can do our best for the common cause."

He said, "I have not come here to ask you for money."

But, quickly, he said that Britain must have American help if she is to meet the defense production goals it has set.

"It is for you to judge," he said, "how much aid Britain should receive."

But whether the U.S. provides "much or little," Churchill declared, the British nations will continue to make a maximum effort to strengthen the defenses of the free world.

Of aid, Churchill said that he had come to the U.S. to ask "not for gold, but for steel, not for favors but for equipment."

FINAL BULLETINS

100-Mile 'Gusts' Hit Alberta

LETHBRIDGE, Jan. 17 (CP).—Gale-force winds of more than 100 miles per hour were recorded here today as warmer air moved into southern Alberta.

Part of a Chinook which came roaring through the Crow's Nest Pass Wednesday night, these 100-mile-an-our "gusts" lasted 30 to 40 seconds at a time. Average wind velocity in the area since midnight has been 40 to 60 m.p.h.

Saved From Sea By Fractured Hand

VANCOUVER, Jan. 17 (CP).—A fractured hand saved 22-year-old William Coty from death in the stormy waters of the North Pacific.

He was a member of the U.S. freighter Pennsylvania, lost a week ago with its crew of 45.

Mrs. C. W. Coty, an aunt, said here today that her nephew was taken off the ship at Seattle because of his injured hand.

Street Railwaymen After Penfold

VANCOUVER, Jan. 17 (CP).—A demand for the resignation of chairman D. K. Penfold of the Public Utilities Commission will be made by the Vancouver Street Railwaymen's Union (A.F.L.).

Union president Stan Wilcox said today that his union "certainly is not letting the matter drop" and will petition all members of the legislature demanding Penfold's resignation.

Each member will be sent a letter outlining labor's position.

Joe Louis Tosses Bombshell

SAN DIEGO, Calif., Jan. 17 (UP).—Joe Louis tossed another bombshell into the professional golfing ranks today when he announced that he "hoped to play" in the P.G.A.-sponsored tournaments at Poenix and Tucson in the next two weeks.

Louis' secretary, Leonard Reed, said he didn't know what the set-up was in Arizona, but that they planned to make a call to Phoenix tonight to see what the chances were.

Don't know about th' rest o' th' country, but thet Congressman who wants t' annex Canada can have th' Book hobors cheap.

* * *

Seems like public utilities an' public utterances c'n both get y' into trouble.

* * *

Funny how a lake as cold as Buttle could provide so much hot water fer th' power commission t' get in.

Russian 'Peace' Blasted

Vishinsky Sees No Hope In Korea Talks

PARIS, Jan. 17 (UP).—Russia was defeated today in its fight to obtain immediate United Nations endorsement of its surprise atomic control proposals and other phases of a world "Peace Package."

The main U.N. political committee voted 53 to 5 to refer the new atomic formula, announced last Saturday by Soviet Foreign Minister Andrei Y. Vishinsky, to the new U.N. disarmament commission which is due to meet by Feb. 10.

Then the committee voted down all non-atomic aspects of the "peace" program, including a proposal that the U.N. Assembly call for an immediate Korean cease-fire and withdrawal of all foreign troops within three months.

It will be up to the commission to decide whether the Soviet atomic proposals are sincere.

The vote followed a two-hour tirade by Vishinsky.

He said there could be no great hope for success of the Korean truce talks because of unreasonable demands by "the latter-day cannibals" negotiating for the United States.

BLASTS N.A.T.O.

Winding up debate in the United Nations political committee on Russia's "peace package" which includes new proposals for world atomic control, Vishinsky also said the North Atlantic Treaty is a "hotbed of aggressive forces." He described United States delegate Philip Jessup, whose recall has been demanded by 37 U.S. senators, as "a most arrant defender of the American way of life."

Regarding the Korean talks, Vishinsky said: "We know that the unreasonable demands of the American command can give no great hope of the successful conclusion of the Korean negotiations.

The Soviet leader said that the United States has refused to discuss Korea in the present U.N. forum because it thought that Gens. Matthew B. Ridgeway and James Van Fleet could settle the question on the battlefield.

"These bloodthirsty men who must ravage, destroy, kill women, children, priests, doctors, everybody, have the psychology of a cannibal. Then we are told these latter-day cannibals will settle the whole matter," Vishinsky said.

Board Asked To Delay Fluorination Action

Flourination of Victoria's drinking water will find a fighting opponent in Mayor Claude Harrison.

Today, though ill at home, and unable to speak above a whisper, the mayor came out flatly against "medicating water in any respect." He also intimated that he wanted an accounting of the amount of chlorine being added to the city's water supply.

Chlorination split the city into fighting factions three times in less than 10 years.

After much debate it was put to the electorate in 1943 and turned down overwhelmingly by a vote of 4,269 against to 1,692 for.

However, the federal government, as a wartime measure, enforced chlorination.

PASSED IN 1946

In 1946 voters were asked: "Are you in favor of continuing the protection of our water supply by chlorination?"

The answer was 4,099 for and 3,526 against. There was considerable debate at the time as to the fairness of the question. Some felt the word "protection" should not have been included.

Mayor Harrison told the Times he advocates a return to "good old common sense purity of water for everybody."

"I believe the best water is pure clean water."

In a strong letter to the Greater Victoria Water Board he requested "that no fluorine or other substance is to be added to Victoria's water supply until I have had opportunity to sit with the board as mayor of Victoria."

In his letter to the water board, Mayor Harrison asked:

"Please advise me if Victoria's water has been or is now being treated, or is anything being added or infused into the drinking water for Victoria, that is any substance other than chlorine.

"At what point is the substance of chlorine or any other substance introduced into the water which is for human consumption in Victoria?"

ANSWERS WANTED

In the same letter, Mayor Harrison asked the board to forward a map or plan of Sooke Lake and Goldstream watershed's showing:

1, Where timber has been cut;
2, Where timber is in process of being cut;
3, Area proposed to be cut in future;
4, Areas re-planted, if any.

Immediate action on the city's parking problem is urged in another dictated letter. Through the medium of a new streets by-law the chief magistrate wants to have "things running smoothly" by the time the tourist season commences.

He wants to see the by-law and any other matters affecting tourists, such as handling of sight-seeing vehicles at steamship landings "put into shape as quickly as possible."

He felt the whole schedule of the present by-law—finally passed in November as a consolidation of an older streets by-law—"could be omitted and a short and simple method adopted."

"The new by-law as you will know (or its schedule) is a document that is beyond the range of the ordinary person to read and understand and memorize," Mayor Harrison wrote in a letter to the streets committee.

He suggested that "a short, simple" by-law be drawn up providing:

1. Wherever a parking meter is provided, no vehicle shall park except in space provided and remain the period of time of say one hour.

2. That on all streets within a certain area, parking shall be two hours except in those areas where a shorter period is indicated on the curb or where meters are provided.

Short spaces marked on the curb will be the entrance to certain buildings.

"If the solicitor is unable to draw a by-law according to such ideas, then no doubt we could get an amendment to the Municipal Act to permit it," the mayor wrote.

To eliminate annoyances of the past, and simplify regulations, he suggested interested parties be called together so they themselves agree on the best method of handling sight-seeing vehicles at steamship landings.

Liberal Executive

Well-known Victoria businessman Bing Fone Yee is the first Chinese to be elected to the board of directors of any Laurier Club in Canada. Mr. Yee was elected a director of the Victoria club Wednesday. (See story Page 11).

OVERNIGHT ENTRIES

FAIR GROUNDS

FIRST RACE—One and one-sixteenth miles:
Our Cousin 109 — Lost Angel 104
Bombcase 112 — South Covert 115
Impress 112 — Courage 110
On the River 112 — Fondest Hope 107
Penaway 112 — Lady Alquest 104
Onward March 105 — Trance Sleeper 105
Noble One 112 — Bill Twig 112

SECOND RACE—Six furlongs:
Kissable 106 — Here He Is 118
Port Beaumont 113 — Rosily 116
Monolith 110 — Trick Flier 114
Brave Irish 119 — Fresh 109
Hattiesburg 111 — Hermione 108
Siddons 115 — Woodford Lass 110
Tintina 118 — Captain Joe 115
Boss Jack 111 — Concrete 116
Slinger 115 — Lumena 110

THIRD RACE—Two furlongs:
Bold Raider 112 — Mr. Emile 112
Expectant 109 — Tex Air 104
Thing of Seven 116 — Bright Guy 112
In Style 113 — Hesa Trade 112
Jeepmond 116 — Blue Buzz 116
Jims Town 114 — Bold Tom 104
Martha Martin 109

FOURTH RACE—Six furlongs:
Sulty 113 — Cloverland Son 112
Dusky Donna 105 — A. Bomb 106
Populace 112 — Hemfinney 105
Mars Roberi 112 — Mrs. Valenti 102
Starry Cant 115 — O'Brien's Pat 105
Fighting Louie 118

FIFTH RACE—Two furlongs:
F. O. Bee 118 — Rough Night 112
Apple Butter 109 — Dobson 105
Mlle. Lamar 109 — Rex Royal 112
Salterley 112 — Mis-Guide 116
Koo Nous 104 — Angel Fool 108
Dover Sky 112 — Judge Y. 111

SIXTH RACE—Six furlongs:
Percivale 112 — Fair Strike 108
Play At 112 — Merry Zac 110
Happy West 115 — Mara Moo 110
Deckstader 112 — Kee Dee 105
Excelsis 116 — Can Locate 115
Yale 112

SEVENTH RACE—Six furlongs:
Boo Boo Shoo 112 — Holly Sweet 110
Equihaze 110 — Almenow 118
Grand Sunbeam 107 — The Gink 109
Ardoch 112 — Flaming Bush 112
Ida C. 108

EIGHTH RACE—One and one-sixteenth miles:
Fighting Cloud 118 — Doctor L. E. 112
Well Met 112 — Do-Do 113
United Nation 107 — Mark O'Night 116
Indian Gold 112 — Blue W. 115
Mon Torch 115 — Avon Lady 110

NINTH RACE—One and one-sixteenth miles:
Rhodes Pet 117 — Phil G. 112
Kisses Heart 107 — Prince Orleans 115
Music Moss 113 — Pallis Royal 114
More Cheers 112 — Fiery Chief 120
Upright 114 — Sand Fly 114
Enthused 114 — Famous Corner 114
Constant Susan 115 — Gee-Light 112
Mighty Mouse 109

SANTA ANITA

FIRST RACE—Three furlongs:
Radiant Glory 115 — Scott's Bag 115
Lina Leola 115 — Peranne 115
Little Image 115 — Some Doings 115
Marquita 115 — Mary Speech 115
Kathy Pin 115 — Lovely Brook 115
Palace-Circles 115 — Flyhush 115
Tillery Toy 115 — Rhinestone 115
Tayeh 115 — Time to Khal 115
Finery 115 — Ringing Bells 115

SECOND RACE—Seven furlongs:
Stormy Deck 113 — Canute 118
Diamond R. 113 — Devil's Charm 113
Forestall 113 — The Smith 118
Light Kiss 108 — Rippling Sea 108
Delplay 108 — By-Law 113
Moonlit Patch 103 — Specialty 108
Honeybellon 108 — Blue Trumpeter 118
Count Silver 118 — Billiebut 113

THIRD RACE—Seven furlongs:
Fleur D'Ajonc 108 — Chanting Miss 108
Sir Rah 108 — New Leaf 107
Starboard Lite 109 — Going Places 109
Solano 107 — Reminder 120
Portland Fox 113 — Bold Rebel 106
Walking Hills 108 — Sustituto 112
This Way Out 116 — Fightin Hill 112
Sir Leknarf 116 — Wise Words 113

FOURTH RACE—Six furlongs:
Irish Millie 115 — Flying Rings 119
Lead Bye 119 — Jo-Hita 115
Abbey Girl 114 — Just Desert 119
Your Hostess 119 — Fast and Fancy 119
Hikapi 119 — Pepper Corn 111
Venerable 119

FIFTH RACE—Six furlongs:
War Union 108 — Fast Reward 117
Prigid 117 — Blue Lea 119
Spanish Cream 114 — A-Haughty Miss 108
These Times 108 — A-Entry
A-Kinfolks 111

SIXTH RACE—Six furlongs:
Witch-English 114 — Under Oath 108
Noblest 111 — Talking Point 109
Eddie's Boy 111 — Wire Flash 114
Competino 114 — High English 117
Greek Runner 120 — Top Turrett 120
Competing Beau 117

SEVENTH RACE—One mile:
Boomerang Boy 117 — How 106
Moonrush 120 — A-Saint Jimmy 108
Sickle's Image 111 — Blue Moon 103
Gold Capitol 116 — A-Sir Bee Bum 110
Mocopo 111 — A-Entry
Bullreigh Jr. 111

EIGHTH RACE—One and one-eighth miles:
Cyclone 117 — Skin Tonic 112
Bart's Rock 114 — Burgette 115
Schroon 117 — Brilliga 109
Chiflado 116 — Rolling Cutter 112
Approval 117 — The Driller 113

"THOROUGHFARE OF HEROES"

New York Thunders Confetti Hail To Flying Enterprise's Skipper

NEW YORK, Jan. 17 (UP)—Capt. Henrik Kurt Carlsen, shipshape and chipper, came up Broadway today as New York thundered a welcome.

The stay-put skipper of the ill-starred Flying Enterprise rode up the skyscraper-lined "thoroughfare of heroes" through New York's famed confetti curtain.

He waved a jaunty hand, and an estimated 280,000 welcomers raised such a din that it seemed even Manhattan Island might develop a list.

The crowds from the Battery to City Hall, jammed from store fronts to police lines, cheered and whistled. Stenographers tried to break through the police to embrace the hero skipper.

Captain Carlsen, seated on the tonneau of an open car, waved his gold-braided cap while ticker tape and torn papers streamed down over him from the skyscrapers.

"I'm completely overwhelmed," Carlsen said. "I've never seen one of these things except in the movies. It seems unreal and it doesn't seem like I quite fit into it."

The skipper, a reluctant hero, wanted to walk the parade route from the tip of Manhattan to City Hall. But at the last minute Grover Whalen, New York's official greeter, prevailed on him to ride.

Carlsen wore a brand new blue merchant marine captain's uniform. He and Whalen rode side by side in an open car.

Mrs. Carlsen and their two daughters, Sonja, 11, and Karen, 7, rode in the second car.

Leading Carlsen's car was a detail of sailors marching in point formation as if lined in the prow of a ship. The skipper occasionally shouted greetings to well-wishers in the crowd whom he recognized.

The two little girls, starry-eyed, waved coyly to the crowd and got a big cheer.

At City Hall, Mayor Vincent R. Impelliterri presented Carlsen with the city's medal of honor.

Speaking from a platform built as a replica of the stern of the sunken Flying Enterprise, Carlsen said he was "overwhelmed and amazed at the reception I've been given today."

During his 13 days of ordeal, after his vessel developed a crack in a North Atlantic hurricane and he stayed aboard alone in a futile attempt to save her, he was only trying to live up "to what I was expected to do," the master mariner explained to the mayor and the cheering crowd.

Prior to the ticker-tape parade up Broadway, Carlsen rode six miles up New York harbor aboard a Coast Guard cutter, waving a salute as fellow skippers of tugboats, freighters and ocean liners paid him tribute with blasts of their whistles.